



REFLECTING THE SPIRIT & WARMTH OF WANDESWORTH SW18

A DEVELOPMENT BY



A VILLAGE COMMUNITY IN THE HEART OF LONDON

THAT WELCOMES YOU HOME EVERY TIME



Computer generated images not to scale. Finishes and materials may vary from those shown and landscaping is illustrative only.

BRONZE IS A TRUE REFLECTION OF THIS UNIQUE AREA OF LONDON, AND AN APARTMENT AT BRONZE PLAYS ITS PART IN MAKING THIS SUCH AN EXCITING PLACE TO LIVE.

In fact, we believe we have thought of everything to ensure that with the very first turn of your key, you get that wonderful feeling of home.



A BREATH OF **FRESH AIR**

Computer generated images not to scale. Finishes and materials may vary from those shown and landscaping is illustrative only.



1 Flotsam & Jetsam

2 Wandsworth Riverside

3 Cleavers Butchers

4 PureGym

5 The Beer Boutique

6 Wandsworth Park

7 Tonsley Antiques

YOU DON'T HAVE TO GO BACK FAR TO SEE HOW VERY DIFFERENT WANDSWORTH LOOKS TODAY.

Many areas of London have gone through a period of regeneration. But none have done this as well as Wandsworth. Following huge investment and new and improved planning, the whole area will be brought back to life. From the creation of a number of new residential and commercial spaces, to the redevelopment of the listed Ram Brewery, the time to make Wandsworth your home is now.

The completion of our apartments at Bronze will be part of this regeneration jigsaw. Along with Bronze, every other piece of development work that's completed here, will make Wandsworth a much more desirable place to live.





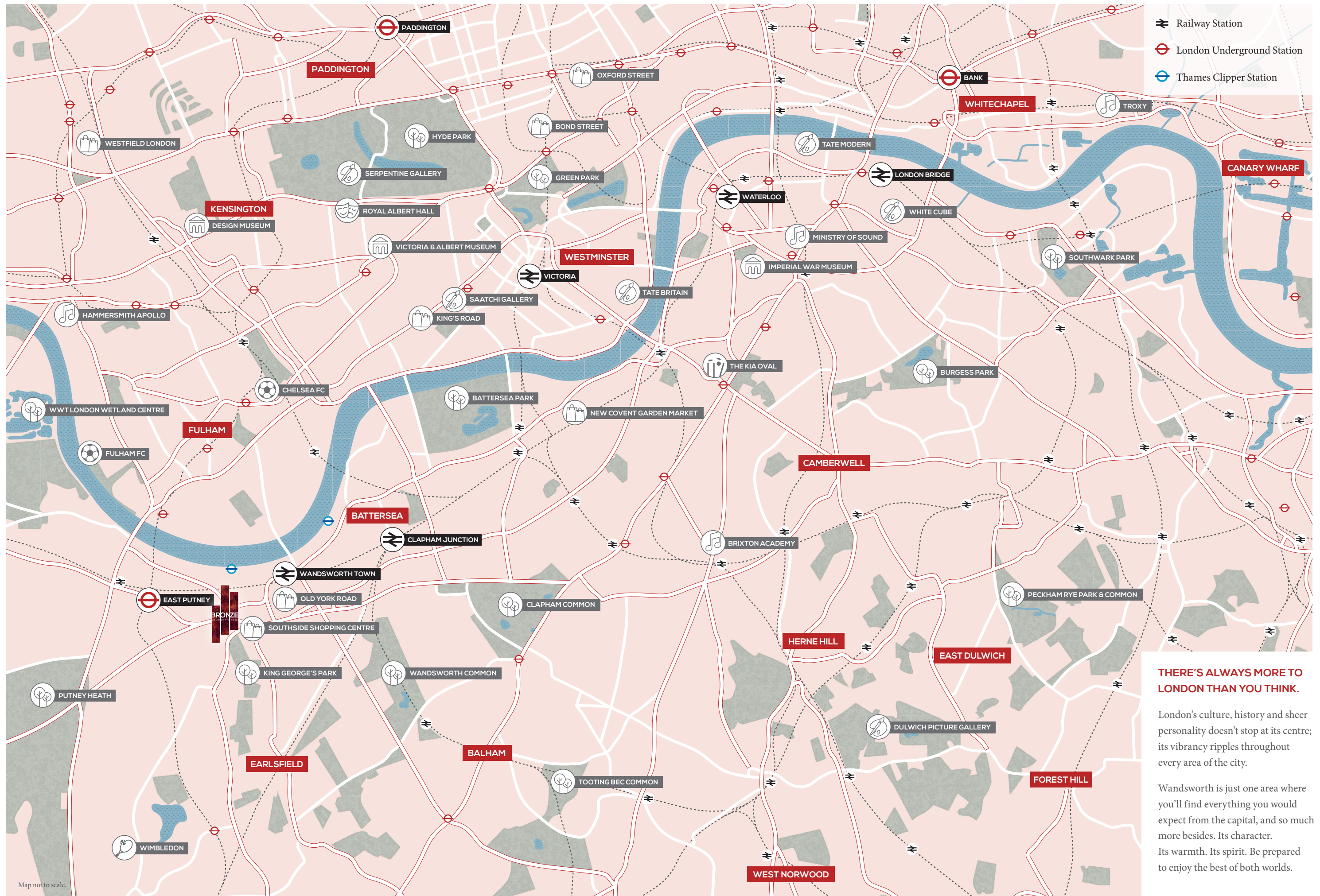

Map not to scale.

CLOSE TO HOME

AN APARTMENT at Bronze offers everything you would expect from an area so close to the centre of the city. Whether it's shopping, eating out or just general everyday needs, it's convenient and simple. And right there.

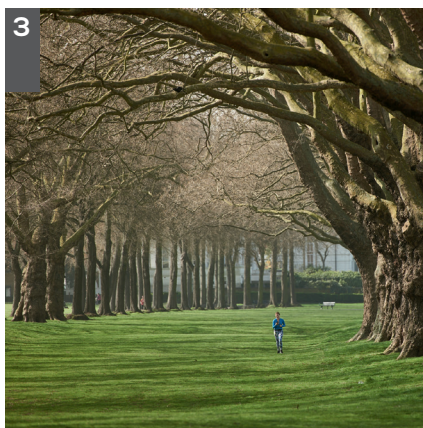
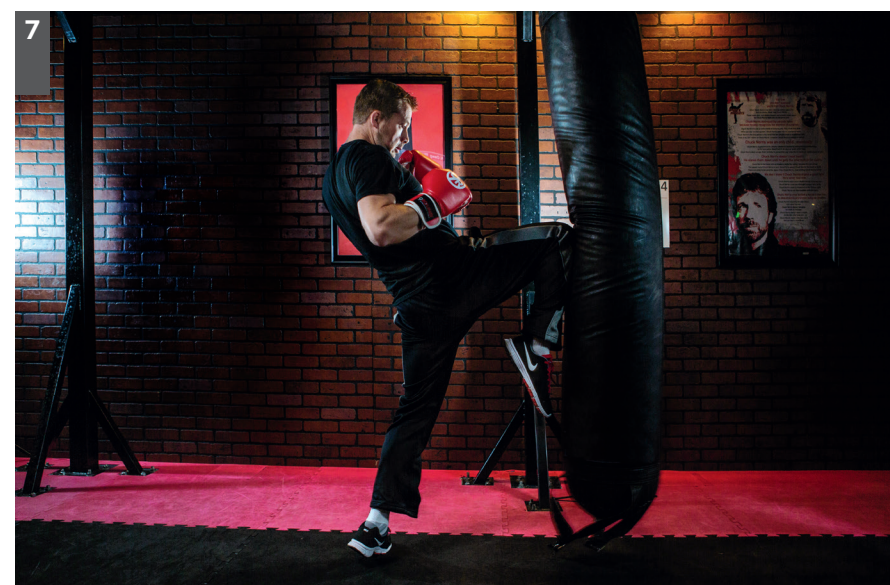

1 CHEZ BRUCE

The Michelin-starred Chez Bruce offers diners a high end, Modern European dining experience in a relaxed and informal setting. Renowned for their fine wines and extensive cheese selection, the restaurant's excellent reputation makes it a popular choice for couples and larger groups.

Call: **020 8672 0114**

Visit: **chezbruce.co.uk**

2 VIEW94

Offering an Italian-inspired menu and an 'old world' wine list, it's View 94's setting that makes its appeal even greater. Set on the banks of the River Thames, the restaurant's floor to ceiling glass windows provide diners with an impressive panoramic view along the river, from Putney Bridge in the west to Wandsworth Bridge in the east.

Call: **020 8425 9870**

Visit: **view94.com**

3 WANDSWORTH PARK

Grade II listed and situated along the south bank of the River Thames, Wandsworth Park is a popular urban space for those local to Wandsworth as well as visitors. With a large playing field at its centre, and an avenue of trees along the northern edge of the park, it's an idyllic open space to find some tranquillity within the buzz of Wandsworth.

Visit: **wandsworth.gov.uk**

4 FLOTSAM & JETSAM

If you want to stop off for a drink and maybe something to eat, Flotsam & Jetsam offers visitors a relaxing space to spend time in. With a great number of beverages to choose from, and an ever-changing food menu, this independently owned café is an ideal place to pause for a while.

Call: **020 8672 7639**

Visit: **flotsamandjetsamcafe.co.uk**

5 OLD YORK ROAD

Although not long, Old York Road is home to a number of high street and independent shops. Offering everything from boutiques to barbers, supermarkets to florists, there are also several cafés, restaurants and bars to make your shopping experience on Old York Road more than just a trip to the shops.

6 SOUTHSIDE SHOPPING CENTRE

Whether you're looking for something specific or simply window shopping, the Southside Shopping Centre is home to a great number of high street retailers. And with a gym, a 14-screen multiplex cinema and plenty of restaurants and cafés, Southside has everything you need, all under one roof.

Call: **020 8870 2141**

Visit: **southsidewandsworth.com**

7 HEALTH AND WELLBEING

If keeping active is part of your lifestyle, there are a number of gyms and sports clubs in Wandsworth. Virgin Active Health Club & Spa offers members an extensive range of classes, workouts and resistance training, as well as yoga and pilates. Located on Wandsworth High Street is PureGym, a great-value gym that's open 24 hours a day. However, if you're looking for a more intense workout, 9Round Kickboxing on Buckhold Road could be for you.

CONNECTIONS

WATERLOO IN 15 MINUTES.
THREE AIRPORTS WITHIN
AN HOUR. WANDSWORTH IS
WELL CONNECTED.

Wandsworth is ideally situated for getting into and around the centre of London. With great public transport links into the capital, commuting to and visiting the city also means you're never far away from the unique character of Wandsworth.



Wandsworth Town Station

12 mins



Thames Clipper

13 mins



East Putney Tube Station

16 mins

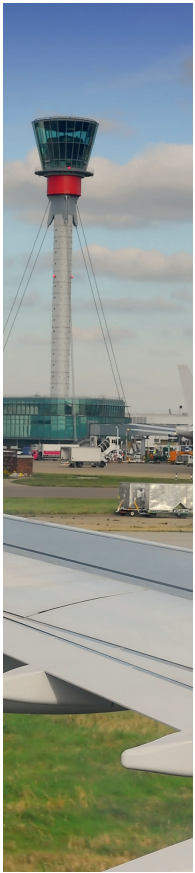

Heathrow Airport

35 mins



West End (Oxford Street)

38 mins



City (Bank)

46 mins



Gatwick Airport

47 mins

1hr 1 min*



Canary Wharf

49 mins



London City Airport

1 hr

1hr 5 mins*

DLR

* Combined journey times.
All journey times approximate. Sources: tfl.gov.uk, Google Maps



THERE'S ALWAYS
SOMETHING
NEW TO
WANDSWORTH
INCLUDING YOU



BRONZE DEFINING THE REGENERATION OF WANDSWORTH

WE'VE CONSIDERED EACH LIVING SPACE AT BRONZE.

Floor to ceiling windows bring in plenty of natural light and provide stunning views of King George's Park. And with Battersea Park and Clapham Common close by, there's even more of the city's green, open space to enjoy.

The Bronze development is part of the final phase of regeneration in Wandsworth, and will be a significant addition to an already established, inclusive and welcoming area of London.

Computer generated images not to scale. Finishes and materials may vary from those shown and landscaping is illustrative only.

A LANDMARK COLLECTION

OF SEVENTY-SEVEN 1, 2 & 3 BEDROOM APARTMENTS AND DUPLEXES



Computer generated images not to scale. Finishes and materials may vary from those shown and landscaping is illustrative only.



BRONZE SITEPLAN

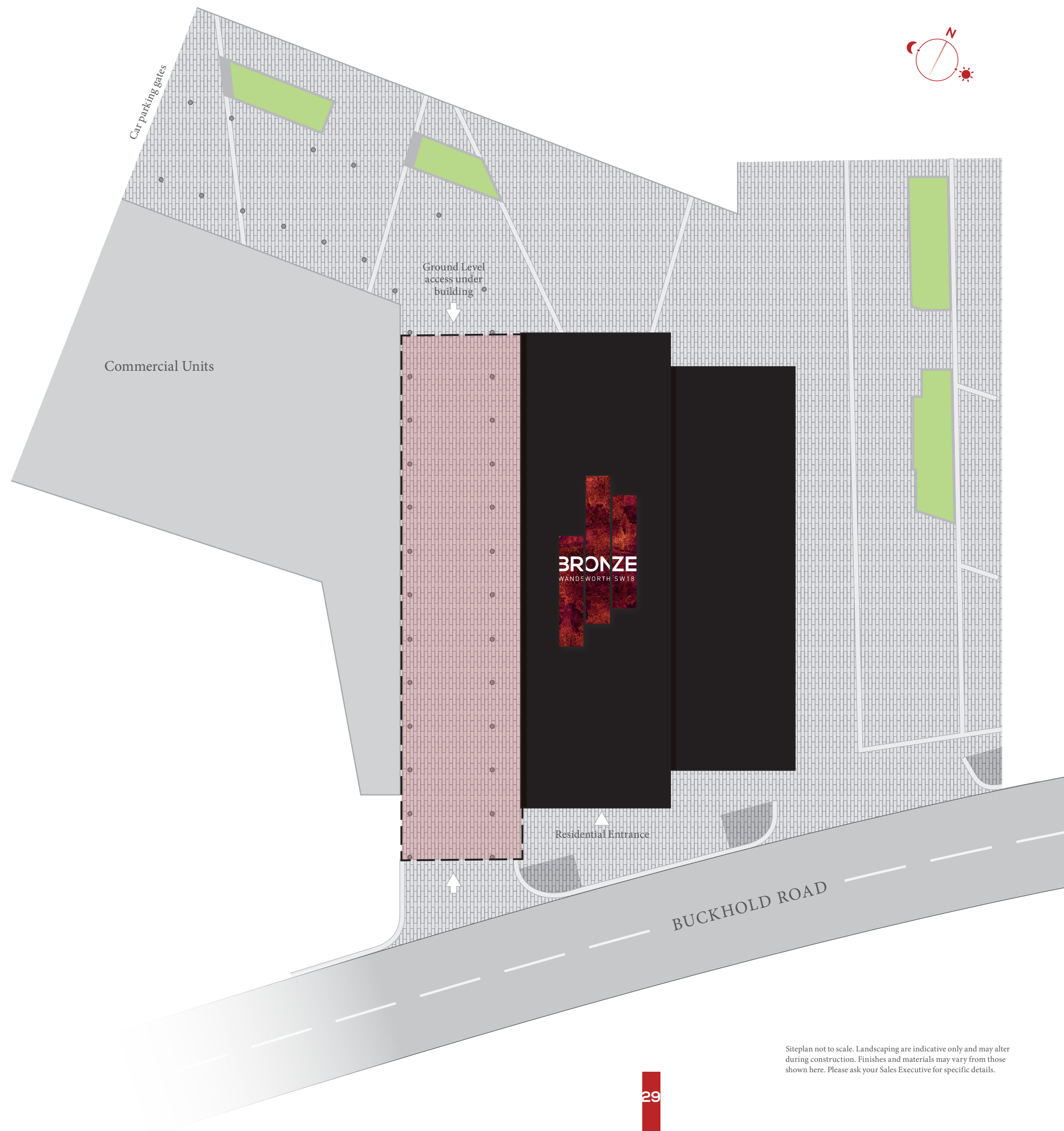

Siteplan not to scale. Landscaping are indicative only and may alter during construction. Finishes and materials may vary from those shown here. Please ask your Sales Executive for specific details.

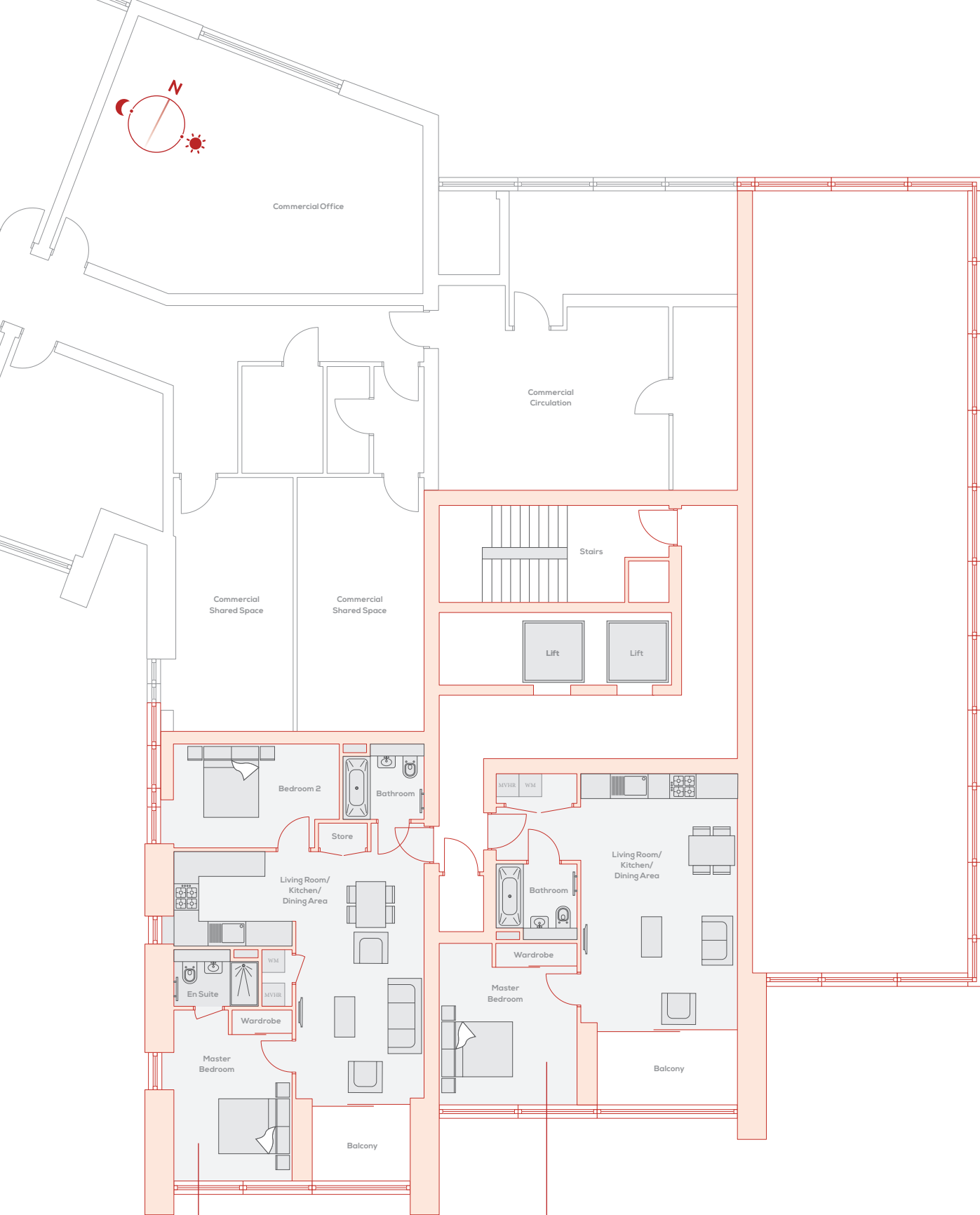

APARTMENT 1.02

APARTMENT 1.01

WM = Washing machine MVHR = Mechanical ventilation heat recovery

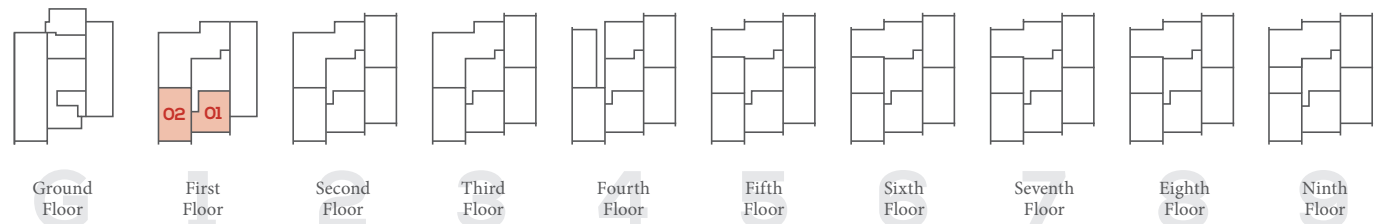

FLOOR 1

APARTMENT 1.01

Living Room/Kitchen/Dining Area
6.60m x 4.10m 21'8" x 13'5"

Master Bedroom
4.30m x 3.60m 14'1" x 11'10"

Total Area 53 sq m 576 sq ft

APARTMENT 1.02

Living Room/Kitchen/Dining Area
6.50m x 3.30m 21'4" x 10'10"

Master Bedroom
4.50m x 3.00m 14'9" x 9'10"

Bedroom 2
4.30m x 2.70m 14'1" x 8'10"

Total Area 70 sq m 753 sq ft



Elevation

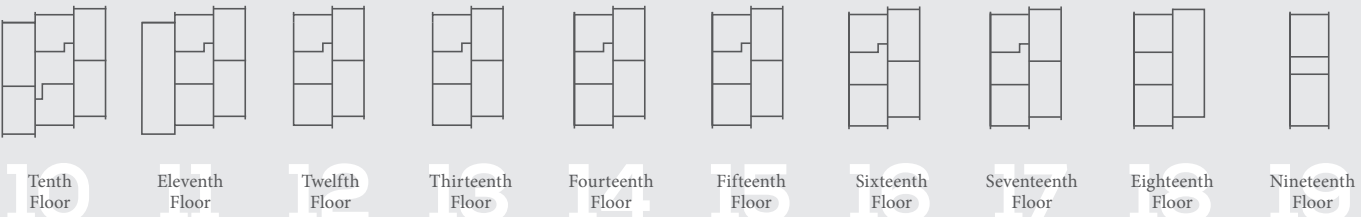

Computer generated images not to scale. Finishes and materials may vary from those shown and landscaping is illustrative only.

Please note, floorplans and dimensions are taken from architectural drawings and are for guidance only. Dimensions stated are within a tolerance of plus or minus 50mm. Overall dimensions are usually stated and there may be projections into these.



WM = Washing machine MVHR = Mechanical ventilation heat recovery

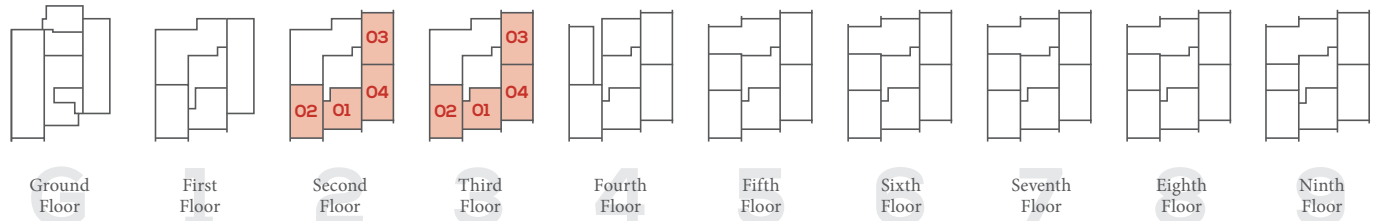

FLOORS 2 & 3

APARTMENTS 2.01/3.01

Living Room/Kitchen/Dining Area
6.60m x 4.10m 21'8" x 13'5"

Master Bedroom
4.30m x 3.60m 14'1" x 11'10"

Total Area 56 sq m 601 sq ft

APARTMENTS 2.02/3.02

Living Room/Kitchen/Dining Area
6.50m x 3.30m 21'4" x 10'10"

Master Bedroom
4.50m x 3.00m 14'9" x 9'10"

Bedroom 2
4.30m x 2.70m 14'1" x 8'10"

Total Area 70 sq m 753 sq ft

APARTMENTS 2.03/3.03

Living Room/Kitchen/Dining Area
6.10m x 3.30m 20'0" x 10'10"

Master Bedroom
4.20m x 3.00m 13'9" x 9'10"

Bedroom 2
4.30m x 2.60m 14'1" x 8'6"

Total Area 67 sq m 719 sq ft

APARTMENTS 2.04/3.04

Living Room/Kitchen/Dining Area
6.90m x 3.30m 22'8" x 10'10"

Master Bedroom
4.20m x 3.00m 13'9" x 9'10"

Bedroom 2
4.30m x 2.70m 14'1" x 8'10"

Total Area 73 sq m 782 sq ft



Computer generated images not to scale. Finishes and materials may vary from those shown and landscaping is illustrative only.

Please note, floorplans and dimensions are taken from architectural drawings and are for guidance only. Dimensions stated are within a tolerance of plus or minus 50mm. Overall dimensions are usually stated and there may be projections into these.

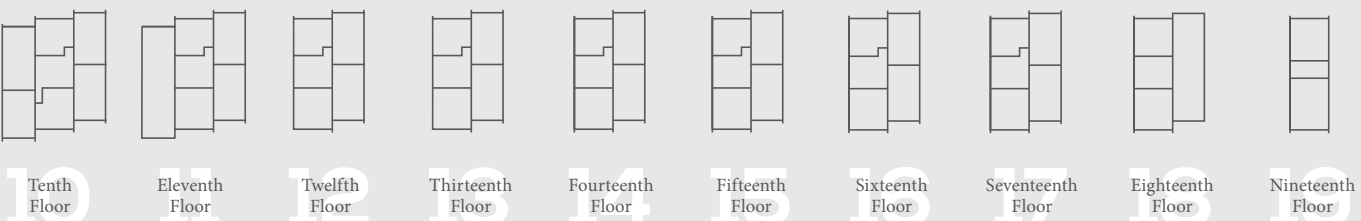

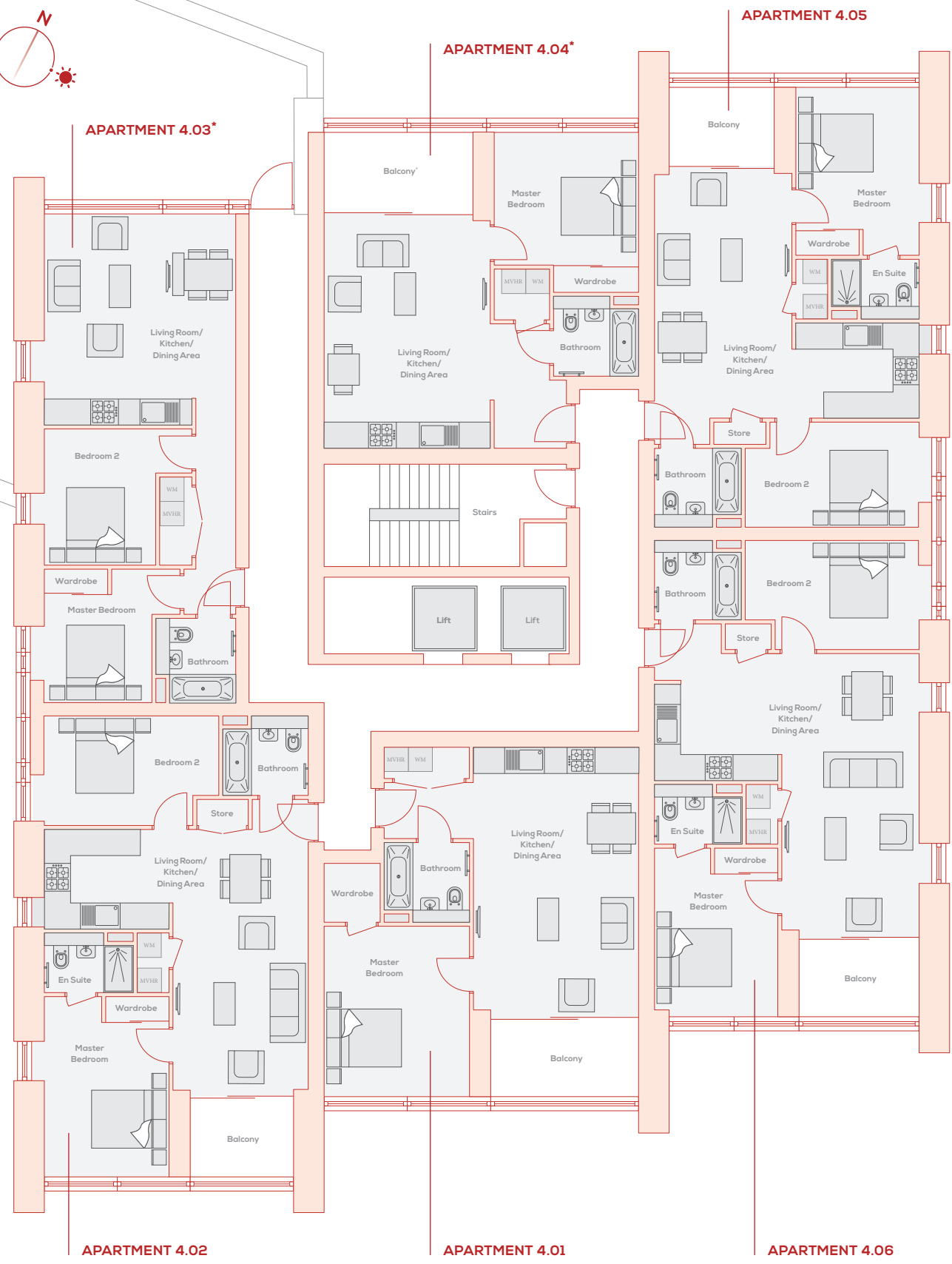
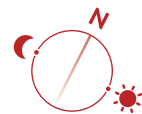

WM = Washing machine MVHR = Mechanical ventilation heat recovery

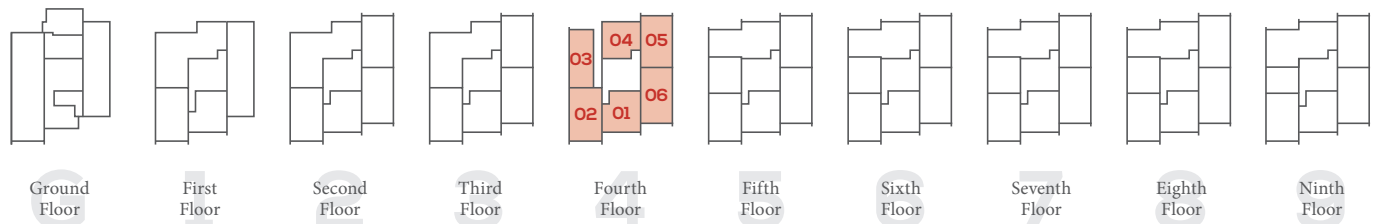

FLOOR 4

APARTMENT 4.01

Living Room/Kitchen/Dining Area
6.60m x 4.10m 21'8" x 13'5"
Master Bedroom
4.30m x 3.60m 14'1" x 11'10"

Total Area 56 sq m 601 sq ft

APARTMENT 4.02

Living Room/Kitchen/Dining Area
6.50m x 3.30m 21'4" x 10'10"
Master Bedroom
4.50m x 3.00m 14'9" x 9'10"
Bedroom 2
4.30m x 2.70m 14'1" x 8'10"

Total Area 70 sq m 753 sq ft

APARTMENT 4.03*

Living Room/Kitchen/Dining Area
4.70m x 4.60m 15'5" x 15'1"
Master Bedroom
3.30m x 2.70m 10'10" x 8'10"
Bedroom 2
3.30m x 2.60m 10'10" x 8'6"

Total Area 60 sq m 641 sq ft

APARTMENT 4.04*

Living Room/Kitchen/Dining Area
5.70m x 4.10m 18'8" x 13'5"
Master Bedroom
3.60m x 2.90m 11'10" x 9'6"

Total Area 49 sq m 523 sq ft

APARTMENT 4.05

Living Room/Kitchen/Dining Area
6.10m x 3.30m 20'0" x 10'10"
Master Bedroom
4.20m x 3.00m 13'9" x 9'10"
Bedroom 2
4.30m x 2.60m 14'1" x 8'6"

Total Area 67 sq m 719 sq ft

APARTMENT 4.06

Living Room/Kitchen/Dining Area
6.90m x 3.30m 22'8" x 10'10"
Master Bedroom
4.20m x 3.00m 13'9" x 9'10"
Bedroom 2
4.30m x 2.70m 14'1" x 8'10"

Total Area 73 sq m 782 sq ft

*Subject to planning



Computer generated images not to scale. Finishes and materials may vary from those shown and landscaping is illustrative only.

Please note, floorplans and dimensions are taken from architectural drawings and are for guidance only. Dimensions stated are within a tolerance of plus or minus 50mm. Overall dimensions are usually stated and there may be projections into these.

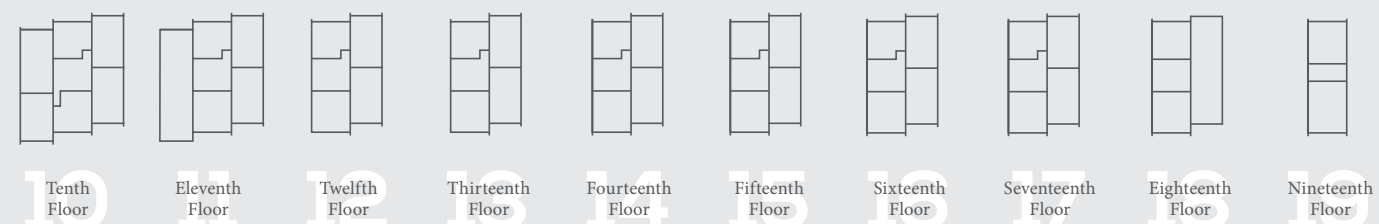

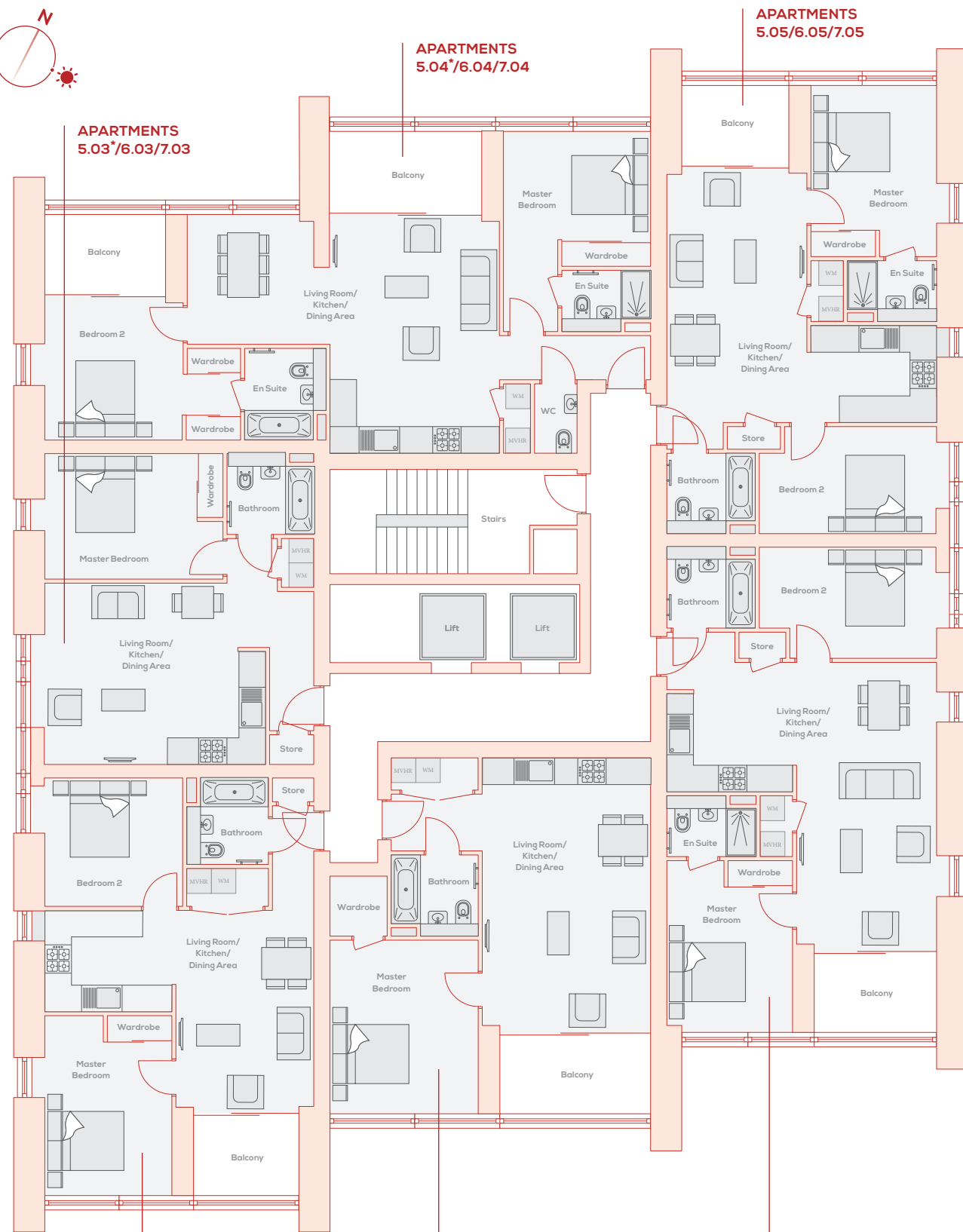
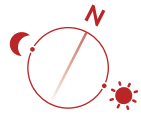

WM = Washing machine MVHR = Mechanical ventilation heat recovery

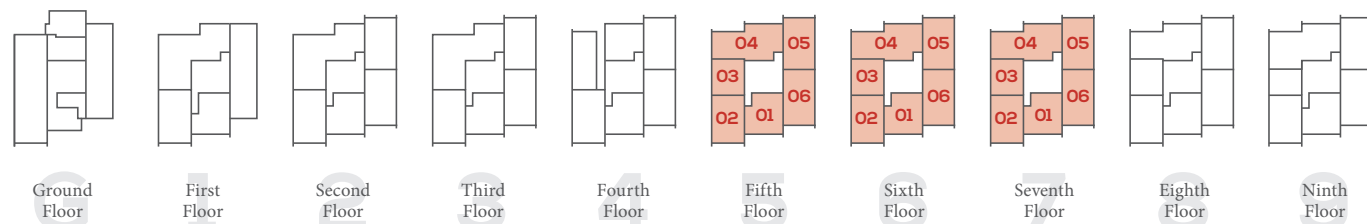

FLOORS 5, 6 & 7

APARTMENTS 5.01/6.01/7.01

Living Room/Kitchen/Dining Area
6.60m x 4.10m 21'8" x 13'5"
Master Bedroom
4.30m x 3.60m 14'1" x 11'10"

Total Area 56 sq m 601 sq ft

APARTMENTS 5.02/6.02/7.02

Living Room/Kitchen/Dining Area
4.90m x 3.30m 16'1" x 10'10"
Master Bedroom
4.40m x 3.0m 14'5" x 9'10"

Bedroom 2
3.30m x 3.10m 10'10" x 10'2"

Total Area 61 sq m 662 sq ft

APARTMENTS 5.03*/6.03/7.03

Living Room/Kitchen/Dining Area
5.30m x 4.40m 17'5" x 14'5"
Master Bedroom
4.30m x 3.00m 14'1" x 9'10"

Total Area 52 sq m 561 sq ft

APARTMENTS 5.04*/6.04/7.04

Living Room/Kitchen/Dining Area
5.70m x 4.10m 18'8" x 13'5"
Master Bedroom
3.40m x 3.30m 11'2" x 10'10"

Bedroom 2
3.60m x 2.60m 11'10" x 8'6"

Total Area 81 sq m 872 sq ft

APARTMENTS 5.05/6.05/7.05

Living Room/Kitchen/Dining Area
6.10m x 3.30m 20'0" x 10'10"
Master Bedroom
4.20m x 3.00m 13'9" x 9'10"

Bedroom 2
4.30m x 2.60m 14'1" x 8'6"

Total Area 67 sq m 719 sq ft

APARTMENTS 5.06/6.06/7.06

Living Room/Kitchen/Dining Area
6.90m x 3.30m 22'8" x 10'10"
Master Bedroom
4.20m x 3.00m 13'9" x 9'10"

Bedroom 2
4.30m x 2.70m 14'1" x 8'10"

Total Area 73 sq m 782 sq ft

*Subject to planning



Computer generated images not to scale. Finishes and materials may vary from those shown and landscaping is illustrative only.

Please note, floorplans and dimensions are taken from architectural drawings and are for guidance only. Dimensions stated are within a tolerance of plus or minus 50mm. Overall dimensions are usually stated and there may be projections into these.

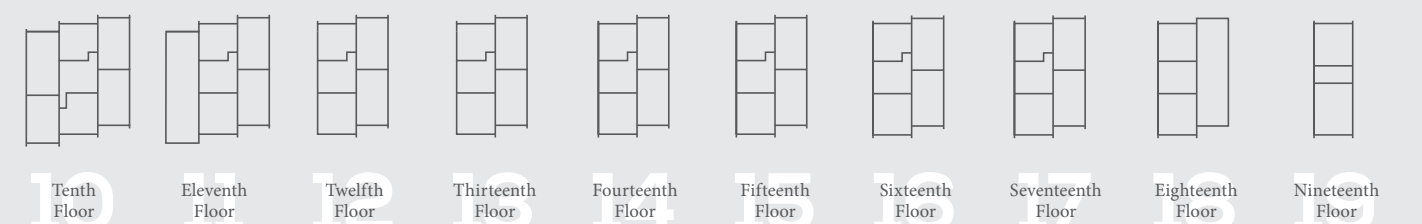

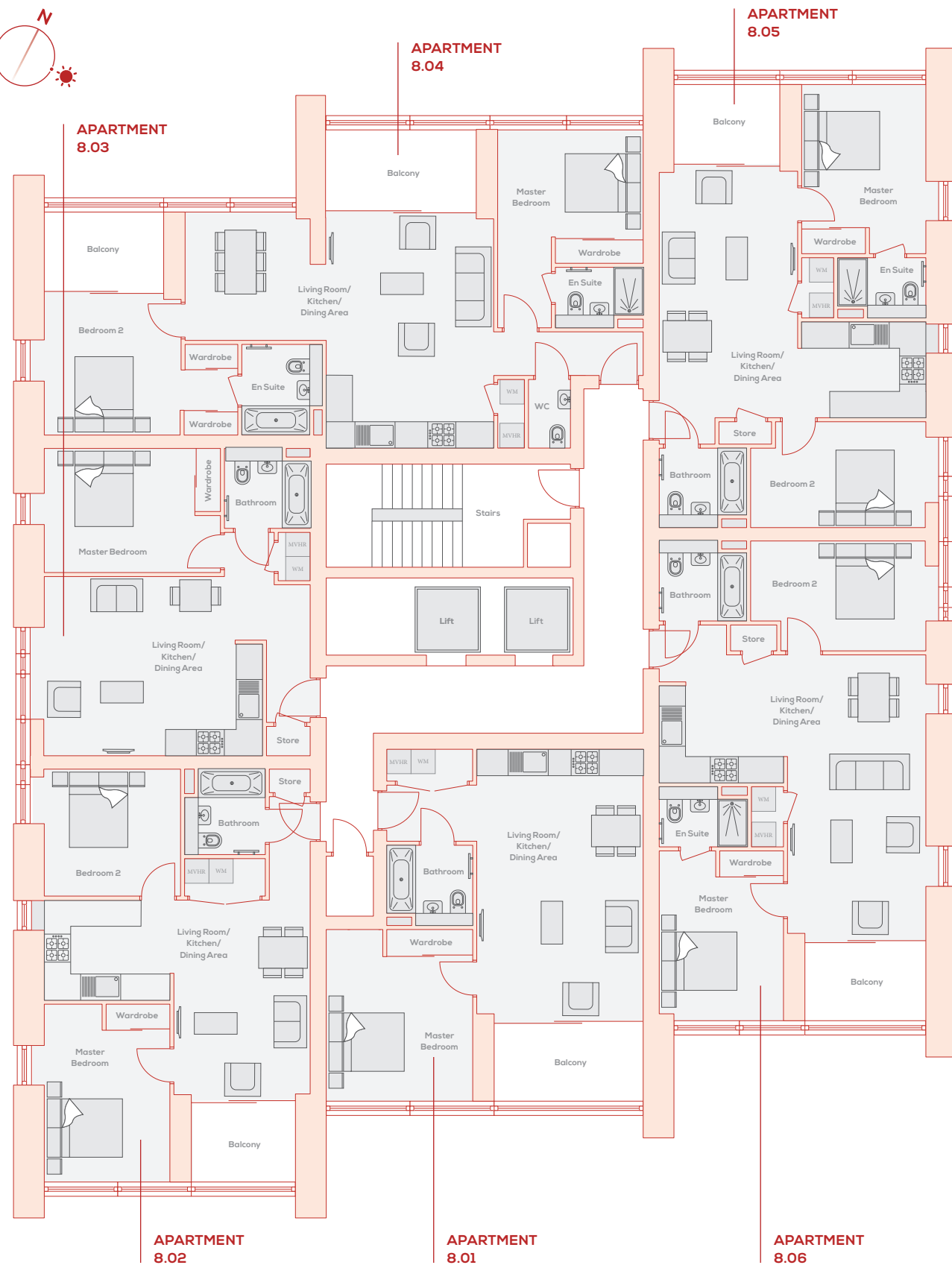
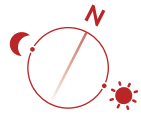

WM = Washing machine MVHR = Mechanical ventilation heat recovery

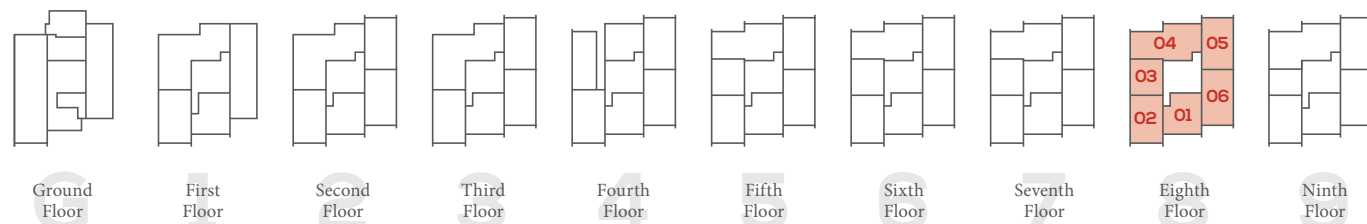

FLOOR 8

APARTMENT 8.01

Living Room/Kitchen/Dining Area
6.60m x 4.10m 21'8" x 13'5"

Master Bedroom
4.30m x 3.60m 14'1" x 11'10"

Total Area 53 sq m 576 sq ft

APARTMENT 8.02

Living Room/Kitchen/Dining Area
4.90m x 3.30m 16'1" x 10'10"

Master Bedroom
4.40m x 3.0m 14'5" x 9'10"

Bedroom 2
3.30m x 3.10m 10'10" x 10'2"

Total Area 61 sq m 662 sq ft

APARTMENT 8.03

Living Room/Kitchen/Dining Area
5.30m x 4.40m 17'5" x 14'5"

Master Bedroom
4.30m x 3.00m 14'1" x 9'10"

Total Area 52 sq m 561 sq ft

APARTMENT 8.04

Living Room/Kitchen/Dining Area
5.70m x 4.10m 18'8" x 13'5"

Master Bedroom
3.40m x 3.30m 11'2" x 10'10"

Bedroom 2
3.60m x 2.60m 11'10" x 8'6"

Total Area 81 sq m 872 sq ft

APARTMENT 8.05

Living Room/Kitchen/Dining Area
6.10m x 3.30m 20'0" x 10'10"

Master Bedroom
4.20m x 3.00m 13'9" x 9'10"

Bedroom 2
4.30m x 2.60m 14'1" x 8'6"

Total Area 67 sq m 719 sq ft

APARTMENT 8.06

Living Room/Kitchen/Dining Area
6.90m x 3.30m 22'8" x 10'10"

Master Bedroom
4.20m x 3.00m 13'9" x 9'10"

Bedroom 2
4.30m x 2.70m 14'1" x 8'10"

Total Area 73 sq m 782 sq ft



Computer generated images not to scale. Finishes and materials may vary from those shown and landscaping is illustrative only.

Please note, floorplans and dimensions are taken from architectural drawings and are for guidance only. Dimensions stated are within a tolerance of plus or minus 50mm. Overall dimensions are usually stated and there may be projections into these.

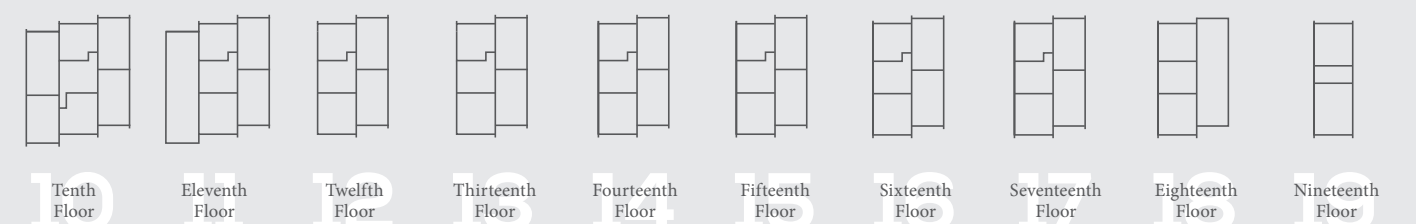

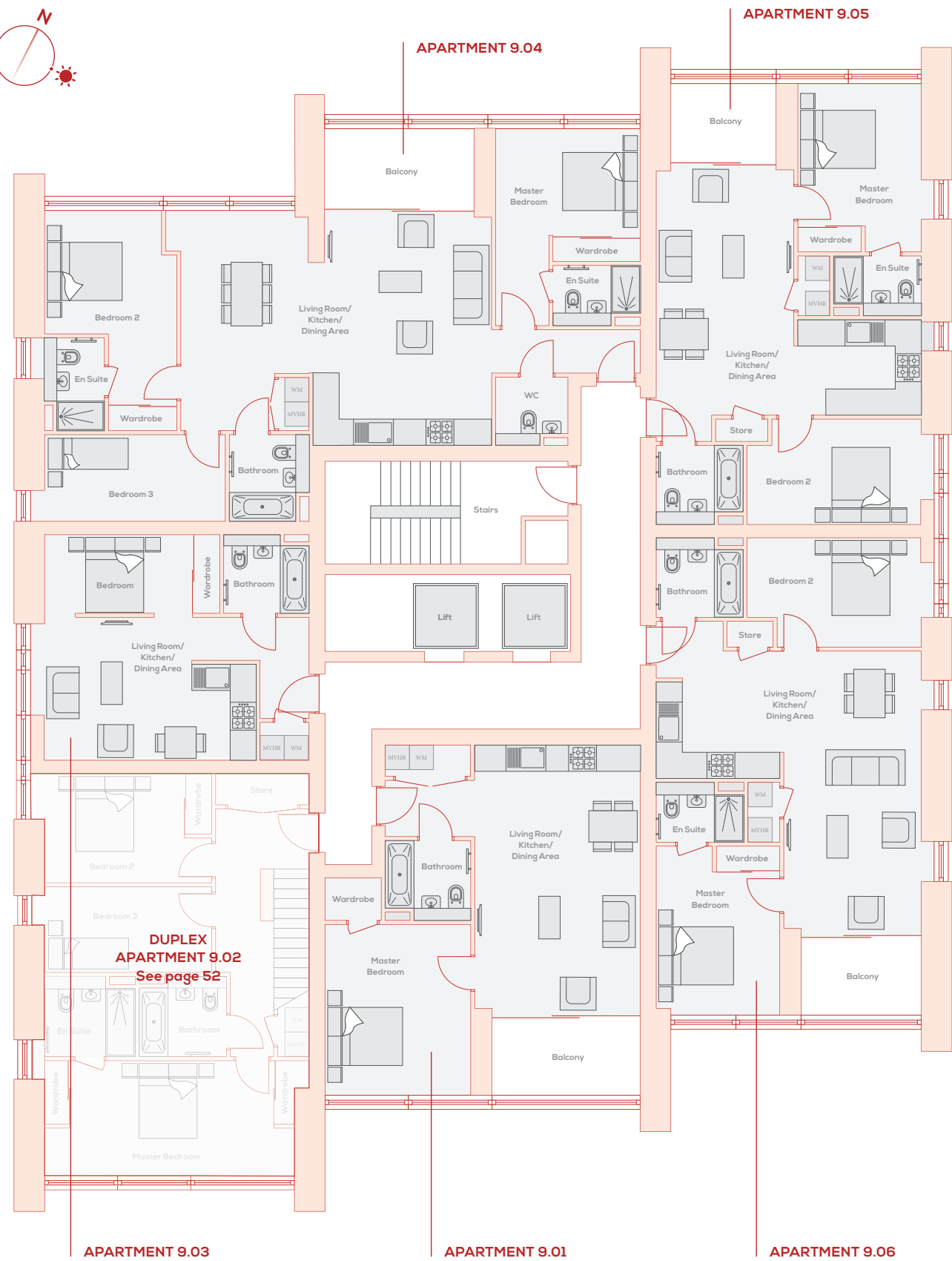
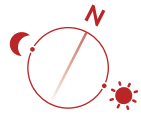

WM = Washing machine MVHR = Mechanical ventilation heat recovery

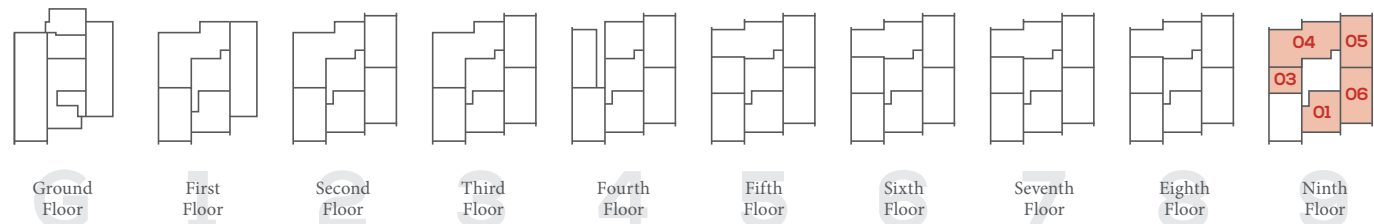

FLOOR 9

APARTMENT 9.01

Living Room/Kitchen/Dining Area
6.60m x 4.10m 21'8" x 13'5"

Master Bedroom
4.30m x 3.60m 14'1" x 11'10"

Total Area 55 sq m 595 sq ft

APARTMENT 9.05

Living Room/Kitchen/Dining Area
6.10m x 3.30m 20'0" x 10'10"

Master Bedroom
4.20m x 3.00m 13'9" x 9'10"

Bedroom 2
4.30m x 2.60m 14'1" x 8'6"

Total Area 67 sq m 719 sq ft

APARTMENT 9.03

Living Room/Kitchen/Dining Area
3.60m x 3.50m 11'10" x 11'6"

Master Bedroom
4.40m x 2.00m 14'5" x 6'7"

Total Area 39 sq m 415 sq ft

APARTMENT 9.06

Living Room/Kitchen/Dining Area
6.90m x 3.30m 22'8" x 10'10"

Master Bedroom
4.20m x 3.00m 13'9" x 9'10"

Bedroom 2
4.30m x 2.70m 14'1" x 8'10"

Total Area 73 sq m 782 sq ft

APARTMENT 9.04

Living Room/Kitchen/Dining Area
7.60m x 5.70m 24'11" x 18'8"

Master Bedroom
4.90m x 3.30m 16'1" x 10'10"

Bedroom 2
3.60m x 2.60m 11'10" x 8'6"

Bedroom 3
4.40m x 2.10m 14'5" x 6'11"

Total Area 104 sq m 1121 sq ft



Computer generated images not to scale. Finishes and materials may vary from those shown and landscaping is illustrative only.

Please note, floorplans and dimensions are taken from architectural drawings and are for guidance only. Dimensions stated are within a tolerance of plus or minus 50mm. Overall dimensions are usually stated and there may be projections into these.

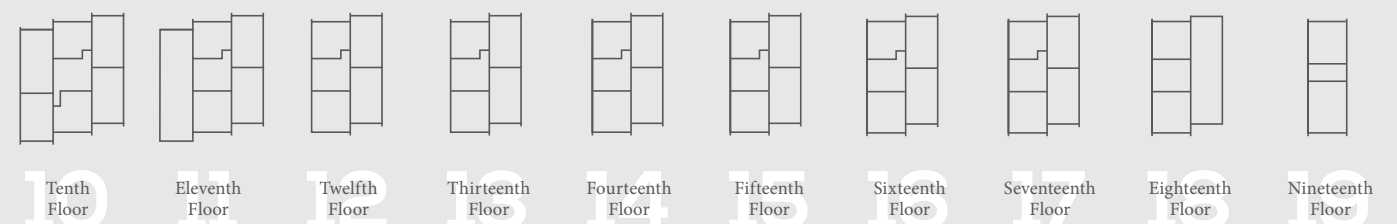

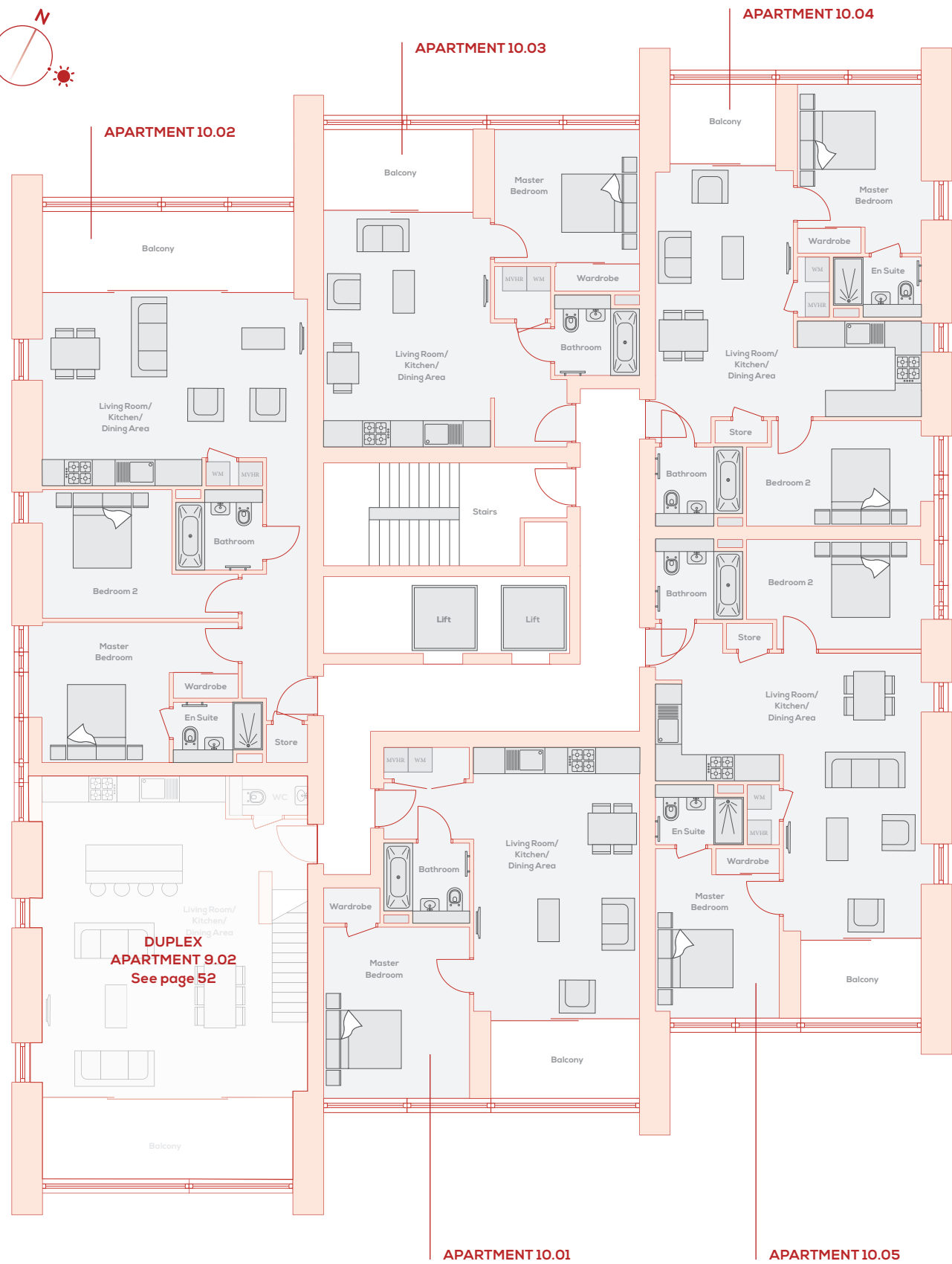
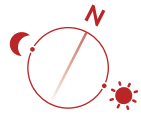

WM = Washing machine MVHR = Mechanical ventilation heat recovery

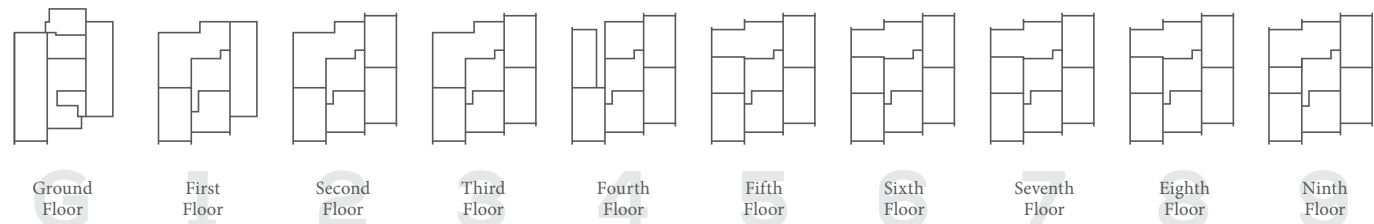

FLOOR 10

APARTMENT 10.01

Living Room/Kitchen/Dining Area
6.60m x 4.10m 21'8" x 13'5"

Master Bedroom
4.30m x 3.60m 14'1" x 11'10"

Total Area 55 sq m 592 sq ft

APARTMENT 10.02

Living Room/Kitchen/Dining Area
6.50m x 4.70m 21'4" x 15'5"

Master Bedroom
3.40m x 3.10m 11'2" x 10'2"

Bedroom 2
3.20m x 3.10m 10'6" x 10'2"

Total Area 77 sq m 834 sq ft

APARTMENT 10.03

Living Room/Kitchen/Dining Area
5.70m x 4.10m 18'8" x 13'5"

Master Bedroom
3.60m x 2.90m 11'10" x 9'6"

Total Area 50 sq m 539 sq ft

APARTMENT 10.04

Living Room/Kitchen/Dining Area
6.10m x 3.30m 20'0" x 10'10"

Master Bedroom
4.20m x 3.00m 13'9" x 9'10"

Bedroom 2
4.30m x 2.60m 14'1" x 8'6"

Total Area 67 sq m 719 sq ft

APARTMENT 10.05

Living Room/Kitchen/Dining Area
6.90m x 3.30m 22'8" x 10'10"

Master Bedroom
4.20m x 3.00m 13'9" x 9'10"

Bedroom 2
4.30m x 2.70m 14'1" x 8'10"

Total Area 73 sq m 782 sq ft



Computer generated images not to scale. Finishes and materials may vary from those shown and landscaping is illustrative only.

Please note, floorplans and dimensions are taken from architectural drawings and are for guidance only. Dimensions stated are within a tolerance of plus or minus 50mm. Overall dimensions are usually stated and there may be projections into these.

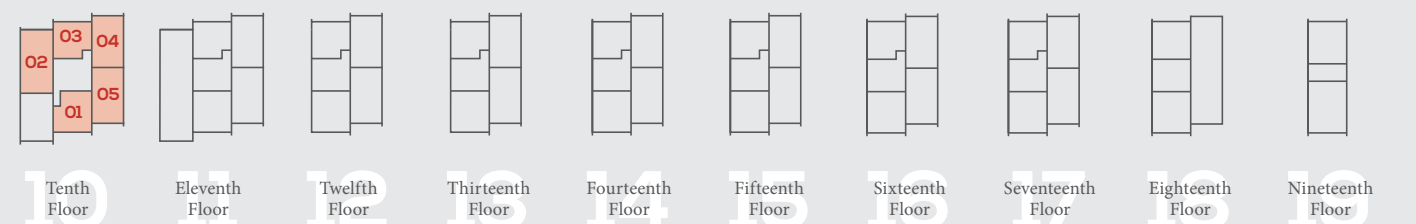

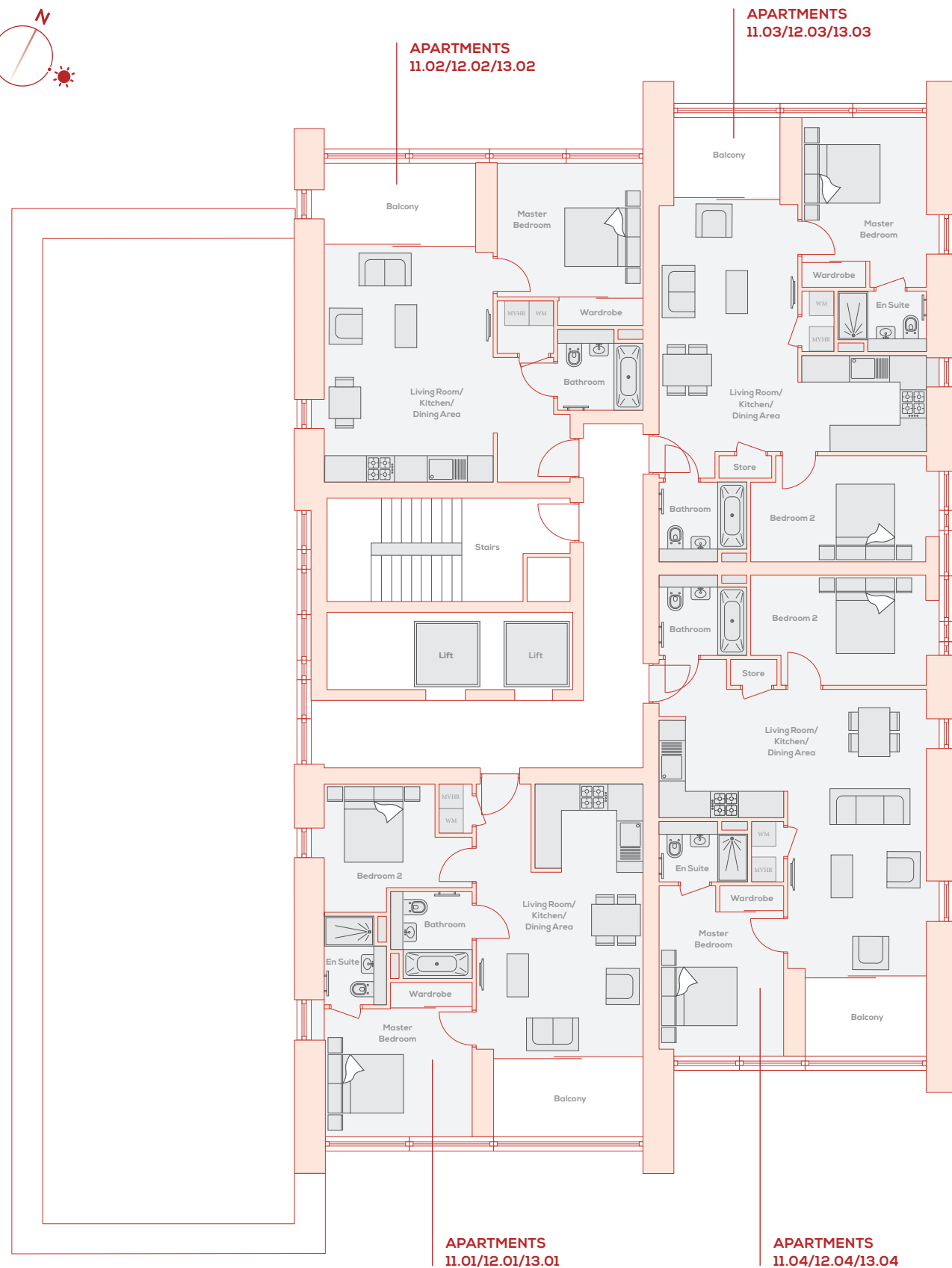
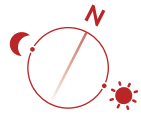

WM = Washing machine MVHR = Mechanical ventilation heat recovery

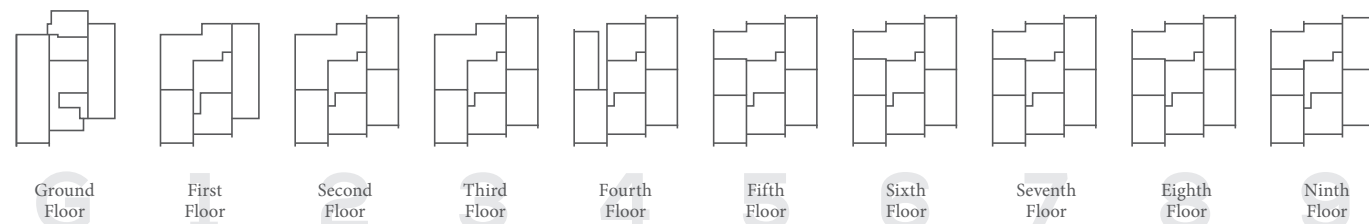

FLOORS 11, 12 & 13

APARTMENTS 11.01/12.01/13.01

Living Room/Kitchen/Dining Area		
6.60m	x 4.10m	21'8" x 13'5"
Master Bedroom		
3.60m	x 3.20m	11'10" x 10'6"
Bedroom 2		
3.60m	x 2.50m	11'10" x 8'2"
Total Area		
60 sq m		651 sq ft

APARTMENTS 11.03/12.03/13.03

Living Room/Kitchen/Dining Area		
6.10m	x 3.30m	20'0" x 10'10"
Master Bedroom		
4.20m	x 3.00m	13'9" x 9'10"
Bedroom 2		
4.30m	x 2.60m	14'1" x 8'6"
Total Area		
67 sq m		719 sq ft

APARTMENTS 11.02/12.02/13.02

Living Room/Kitchen/Dining Area		
5.70m	x 4.10m	18'8" x 13'5"
Master Bedroom		
3.60m	x 2.90m	11'10" x 9'6"
Total Area		
50 sq m		539 sq ft

APARTMENTS 11.04/12.04/13.04

Living Room/Kitchen/Dining Area		
6.90m	x 3.30m	22'8" x 10'10"
Master Bedroom		
4.20m	x 3.00m	13'9" x 9'10"
Bedroom 2		
4.30m	x 2.70m	14'1" x 8'10"
Total Area		
73 sq m		783 sq ft



Computer generated images not to scale. Finishes and materials may vary from those shown and landscaping is illustrative only.

Please note, floorplans and dimensions are taken from architectural drawings and are for guidance only. Dimensions stated are within a tolerance of plus or minus 50mm. Overall dimensions are usually stated and there may be projections into these.

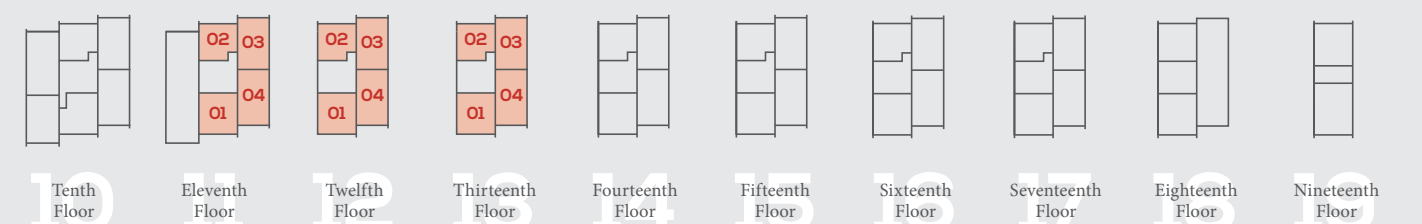

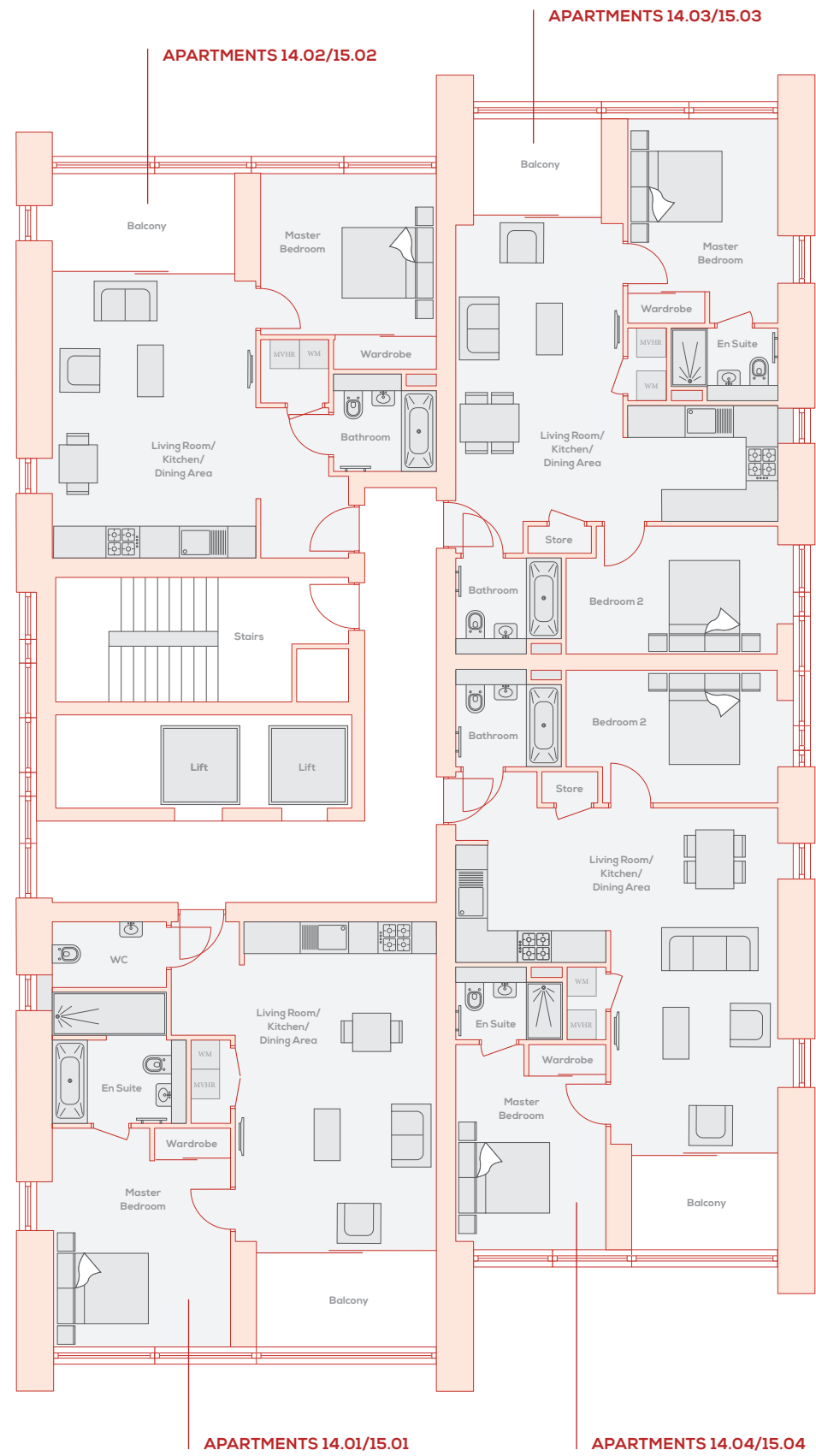
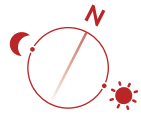

WM = Washing machine MVHR = Mechanical ventilation heat recovery

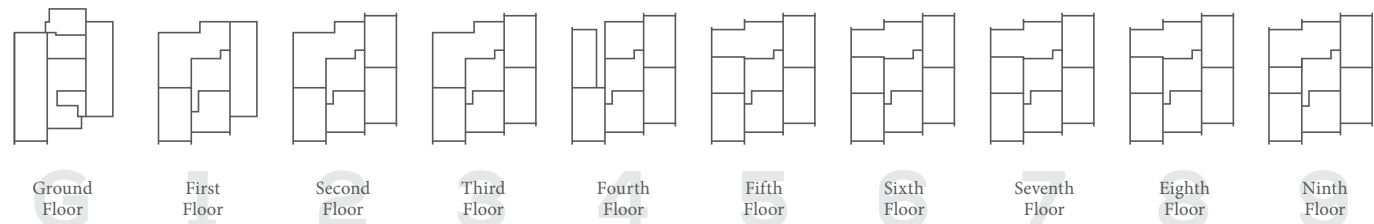

FLOORS 14 & 15

APARTMENTS 14.01/15.01

Living Room/Kitchen/Dining Area
6.60m x 4.10m 21'8" x 13'5"

Master Bedroom
4.50m x 3.60m 14'9" x 11'10"

Total Area 61 sq m 652 sq ft

APARTMENTS 14.02/15.02

Living Room/Kitchen/Dining Area
5.70m x 4.10m 18'8" x 13'5"

Master Bedroom
3.60m x 3.30m 11'10" x 10'10"

Total Area 50 sq m 539 sq ft

APARTMENTS 14.03/15.03

Living Room/Kitchen/Dining Area
6.10m x 3.30m 20'0" x 10'10"

Master Bedroom
4.20m x 3.00m 13'9" x 9'10"

Bedroom 2
4.30m x 2.60m 14'1" x 8'6"

Total Area 67 sq m 719 sq ft

APARTMENTS 14.04/15.04

Living Room/Kitchen/Dining Area
6.90m x 3.30m 22'8" x 10'10"

Master Bedroom
4.20m x 3.00m 13'9" x 9'10"

Bedroom 2
4.30m x 2.70m 14'1" x 8'10"

Total Area 73 sq m 783 sq ft



Computer generated images not to scale. Finishes and materials may vary from those shown and landscaping is illustrative only.

Please note, floorplans and dimensions are taken from architectural drawings and are for guidance only. Dimensions stated are within a tolerance of plus or minus 50mm. Overall dimensions are usually stated and there may be projections into these.

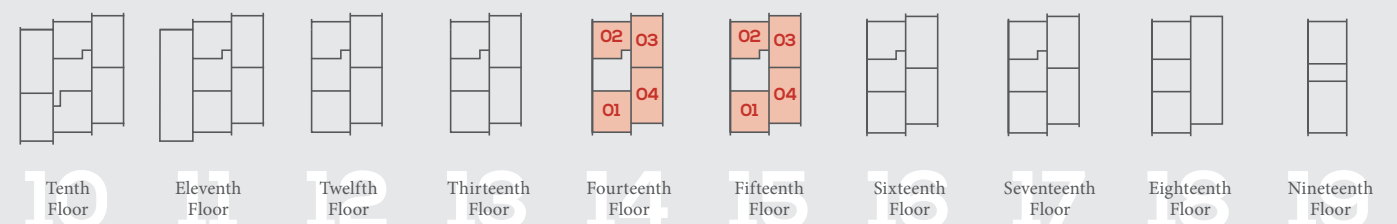

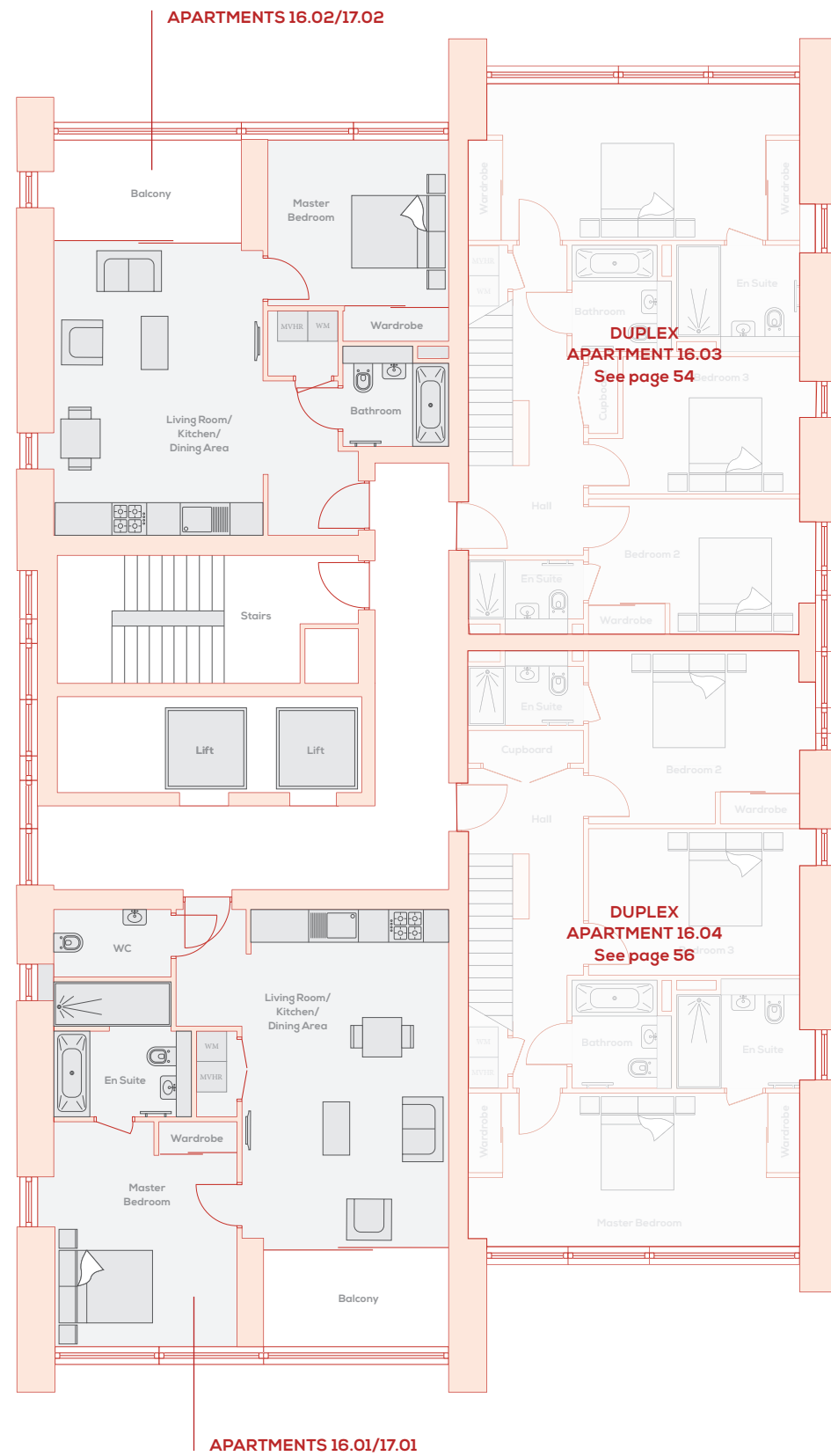
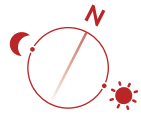

WM = Washing machine MVHR = Mechanical ventilation heat recovery

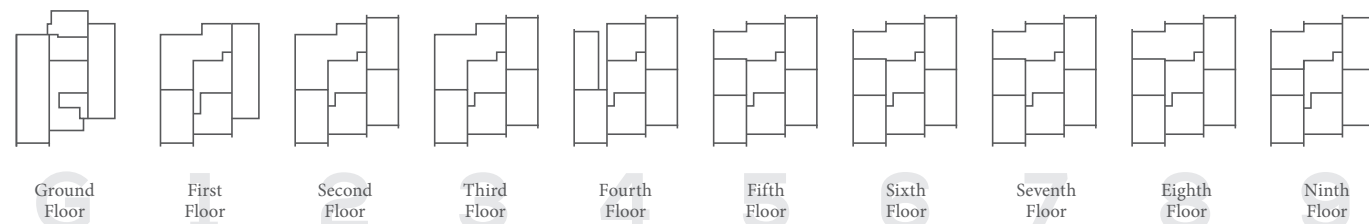

FLOORS 16 & 17

APARTMENTS 16.01/17.01

Living Room/Kitchen/Dining Area
6.60m x 4.10m 21'8" x 13'5"

Master Bedroom
4.50m x 3.60m 14'9" x 11'10"

Total Area 61 sq m 652 sq ft

APARTMENTS 16.02/17.02

Living Room/Kitchen/Dining Area
5.70m x 4.10m 18'8" x 13'5"

Master Bedroom
3.60m x 2.90m 11'10" x 9'6"

Total Area 50 sq m 539 sq ft



Computer generated images not to scale. Finishes and materials may vary from those shown and landscaping is illustrative only.

Please note, floorplans and dimensions are taken from architectural drawings and are for guidance only. Dimensions stated are within a tolerance of plus or minus 50mm. Overall dimensions are usually stated and there may be projections into these.

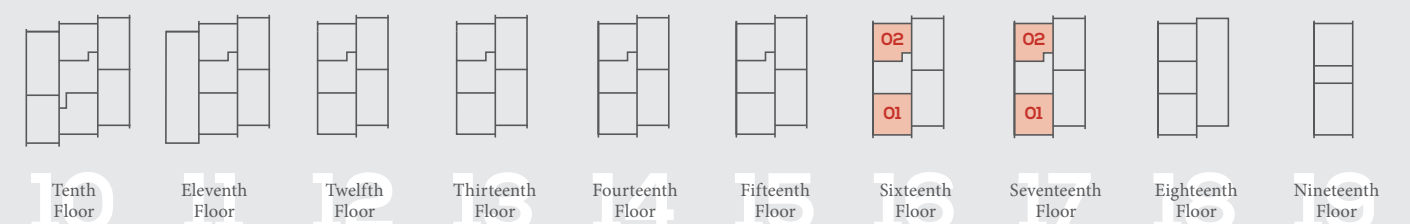

PENTHOUSE COLLECTION

Computer generated image not to scale. Finishes and materials may vary from those shown and landscaping is illustrative only.

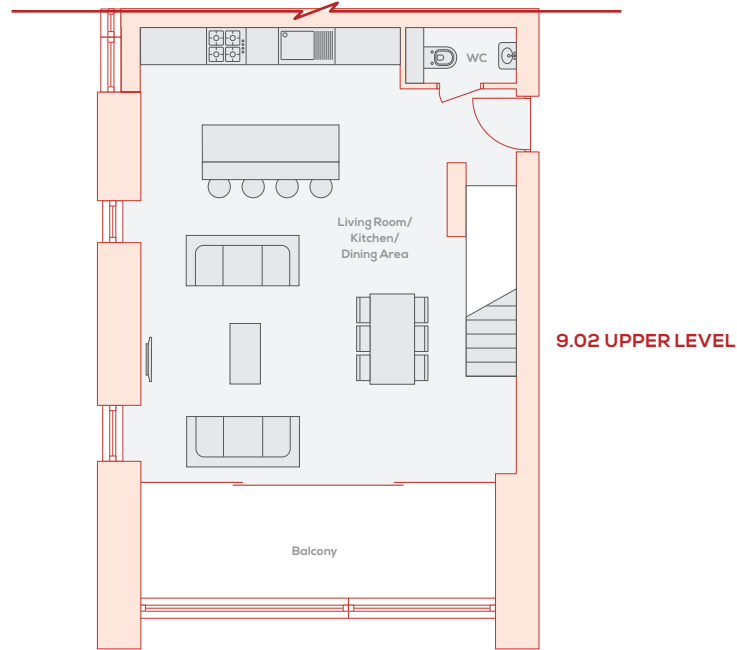
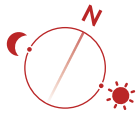

9.02 UPPER LEVEL

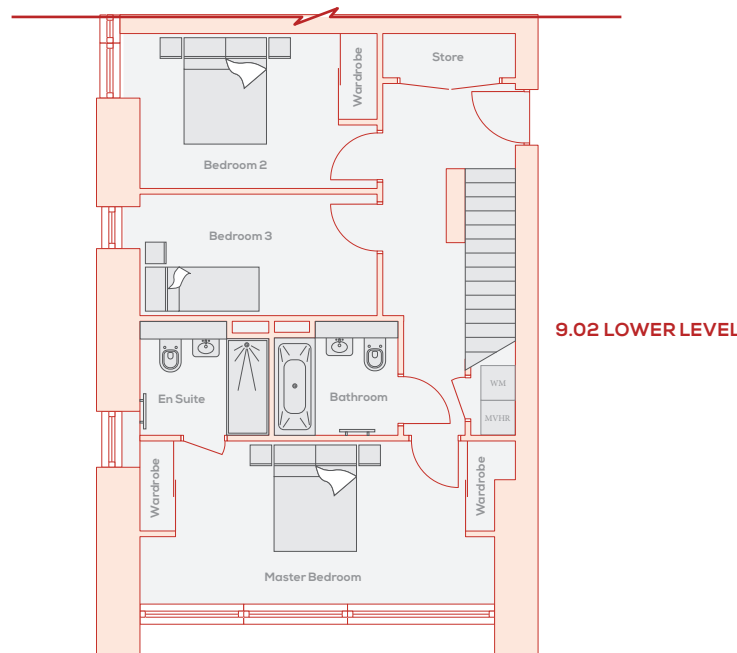

9.02 LOWER LEVEL

WM = Washing machine MVHR = Mechanical ventilation heat recovery

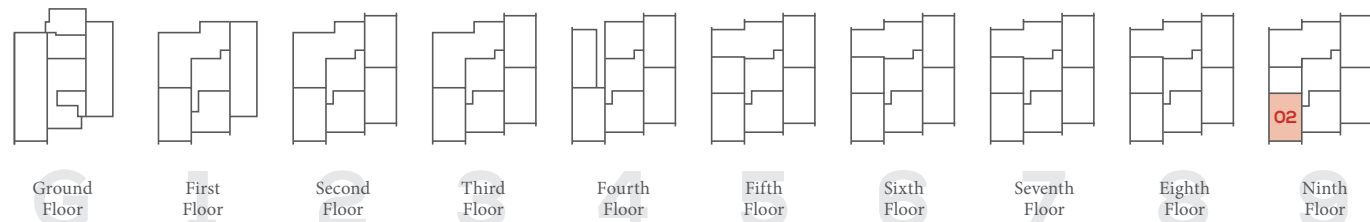

FLOORS 9 & 10 – DUPLEX 9.02

APARTMENT 9.02

Living Room/Kitchen/Dining Area
7.90m x 6.60m 25'11" x 21'8"

Master Bedroom
6.20m x 2.90m 20'4" x 9'6"

Bedroom 2
4.10m x 2.70m 13'5" x 8'10"

Bedroom 3
4.10m x 2.10m 13'5" x 6'11"

Total Area 120 sq m 1290 sq ft



Computer generated images not to scale. Finishes and materials may vary from those shown and landscaping is illustrative only.

Please note, floorplans and dimensions are taken from architectural drawings and are for guidance only. Dimensions stated are within a tolerance of plus or minus 50mm. Overall dimensions are usually stated and there may be projections into these.

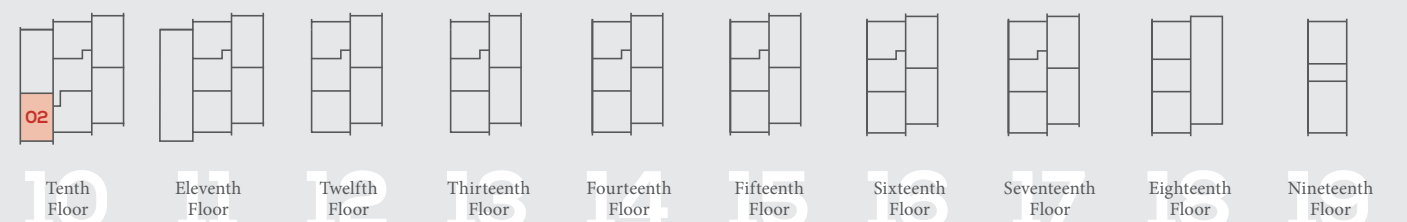

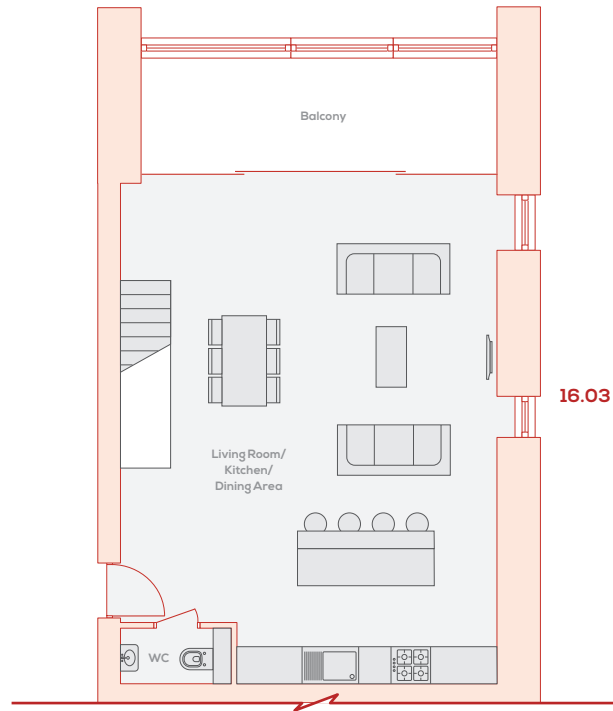
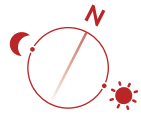

16.03 UPPER LEVEL

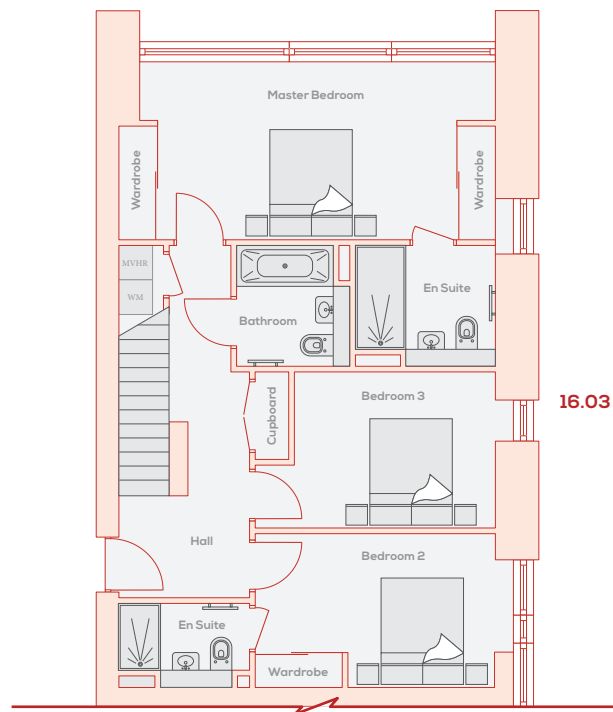

16.03 LOWER LEVEL

WM = Washing machine MVHR = Mechanical ventilation heat recovery

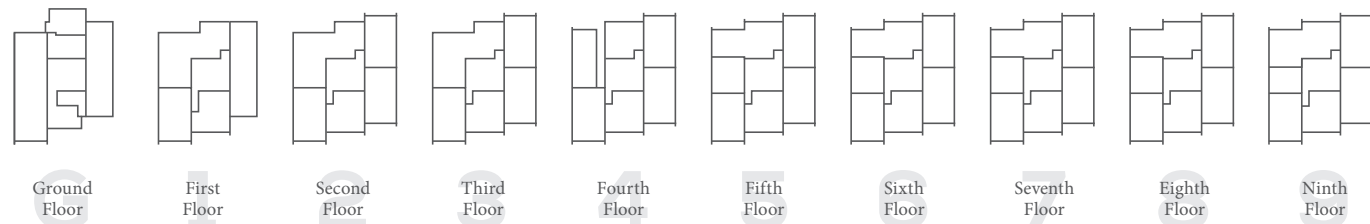

Ground Floor

First Floor

Second Floor

Third Floor

Fourth Floor

Fifth Floor

Sixth Floor

Seventh Floor

Eighth Floor

Ninth Floor

FLOORS 16 & 17 – DUPLEX 16.03

APARTMENT 16.03

Living Room/Kitchen/Dining Area
8.90m x 6.50m 29'2" x 21'4"

Master Bedroom
6.50m x 3.10m 21'4" x 10'2"

Bedroom 2
3.40m x 2.70m 11'2" x 8'10"

Bedroom 3
4.10m x 2.70m 13'5" x 8'10"

Total Area 134 sq m 1444 sq ft



Computer generated images not to scale. Finishes and materials may vary from those shown and landscaping is illustrative only.

Please note, floorplans and dimensions are taken from architectural drawings and are for guidance only. Dimensions stated are within a tolerance of plus or minus 50mm. Overall dimensions are usually stated and there may be projections into these.

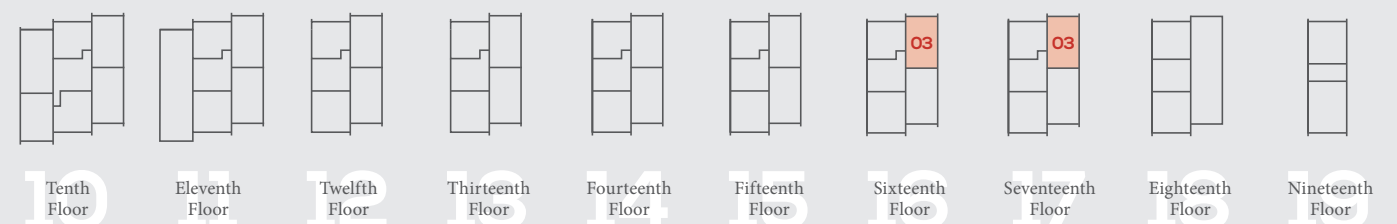

Tenth Floor

Eleventh Floor

Twelfth Floor

Thirteenth Floor

Fourteenth Floor

Fifteenth Floor

Sixteenth Floor

Seventeenth Floor

Eighteenth Floor

Nineteenth Floor

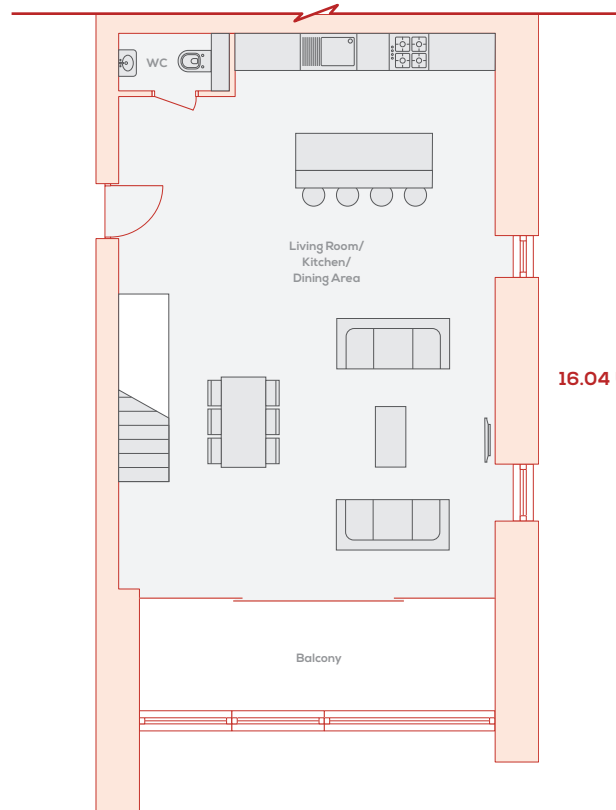
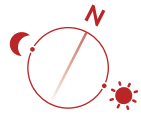

FLOORS 16 & 17 – DUPLEX 16.04

APARTMENT 16.04

Living Room/Kitchen/Dining Area
9.80m x 6.50m 32'2" x 21'4"

Master Bedroom
6.50m x 3.10m 21'4" x 10'2"

Bedroom 2
4.10m x 2.90m 13'5" x 9'6"

Bedroom 3
4.10m x 3.40m 13'5" x 11'2"

Total Area 147 sq m 1578 sq ft

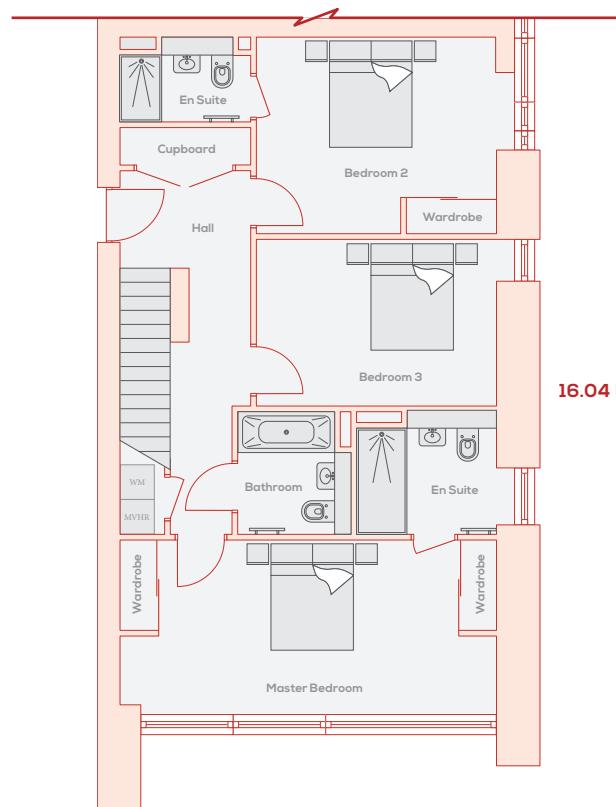

WM = Washing machine MVHR = Mechanical ventilation heat recovery

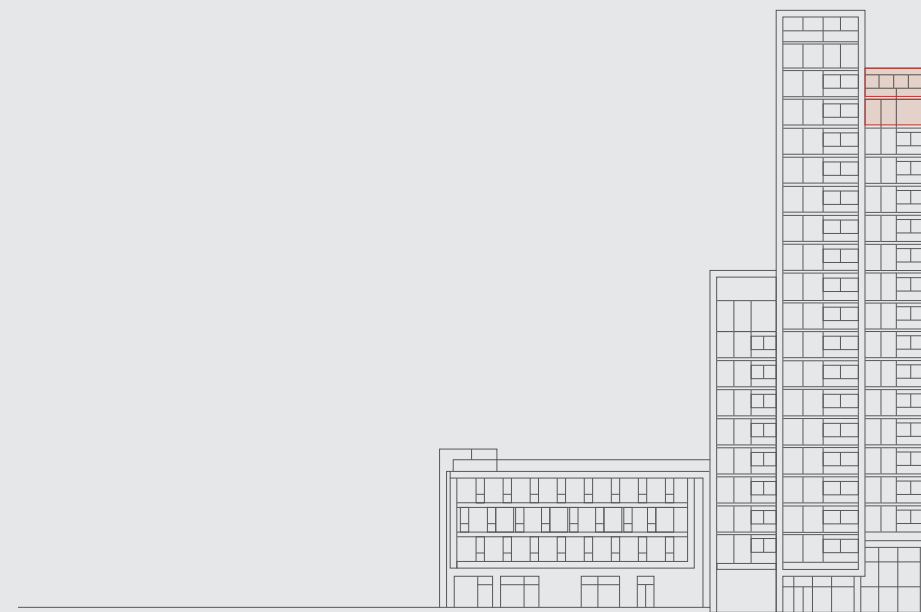
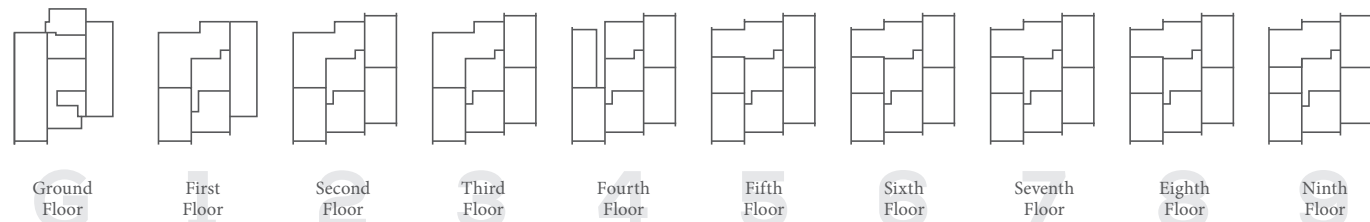

Computer generated images not to scale. Finishes and materials may vary from those shown and landscaping is illustrative only.

Please note, floorplans and dimensions are taken from architectural drawings and are for guidance only. Dimensions stated are within a tolerance of plus or minus 50mm. Overall dimensions are usually stated and there may be projections into these.

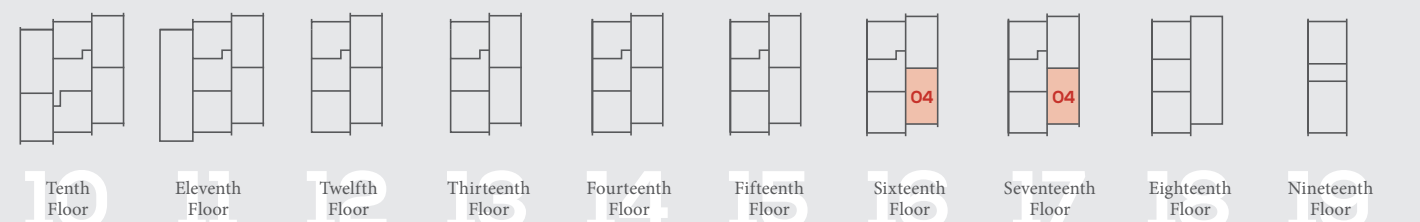

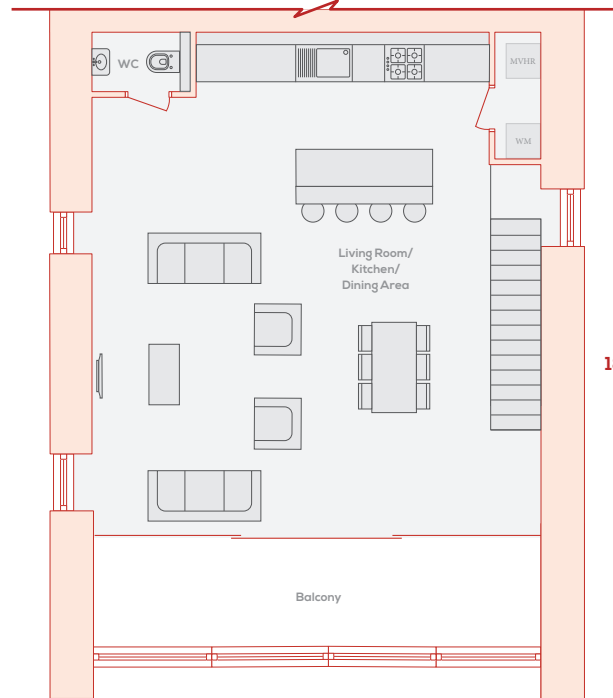
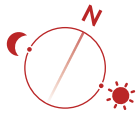

18.01 UPPER LEVEL

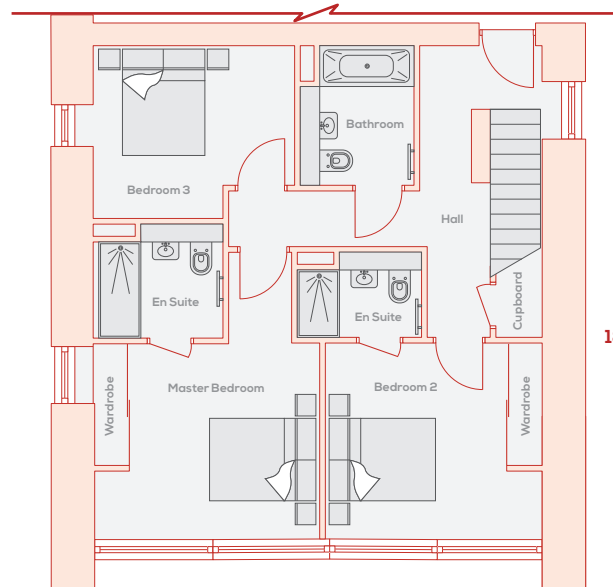

18.01 LOWER LEVEL

WM = Washing machine MVHR = Mechanical ventilation heat recovery

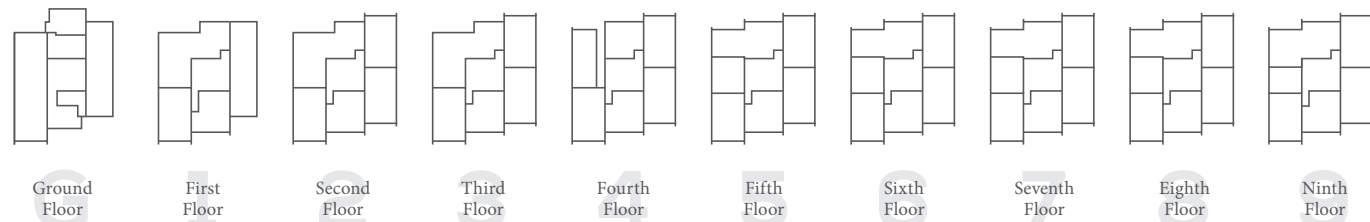

Ground Floor

First Floor

Second Floor

Third Floor

Fourth Floor

Fifth Floor

Sixth Floor

Seventh Floor

Eighth Floor

Ninth Floor

FLOORS 18 & 19 – DUPLEX 18.01

APARTMENT 18.01

Living Room/Kitchen/Dining Area
8.50m x 7.80m 27'11" x 25'7"

Master Bedroom
4.00m x 3.50m 13'1" x 11'6"

Bedroom 2
3.60m x 3.40m 11'10" x 11'2"

Bedroom 3
3.50m x 3.00m 11'6" x 9'10"

Total Area 139 sq m 1494 sq ft



Computer generated images not to scale. Finishes and materials may vary from those shown and landscaping is illustrative only.

Please note, floorplans and dimensions are taken from architectural drawings and are for guidance only. Dimensions stated are within a tolerance of plus or minus 50mm. Overall dimensions are usually stated and there may be projections into these.

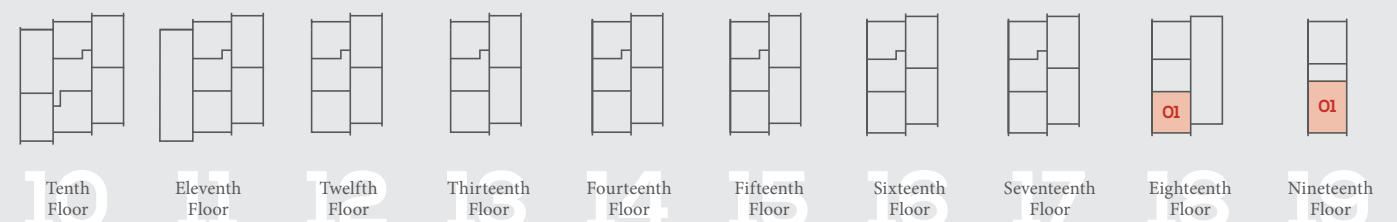

Tenth Floor

Eleventh Floor

Twelfth Floor

Thirteenth Floor

Fourteenth Floor

Fifteenth Floor

Sixteenth Floor

Seventeenth Floor

Eighteenth Floor

Nineteenth Floor

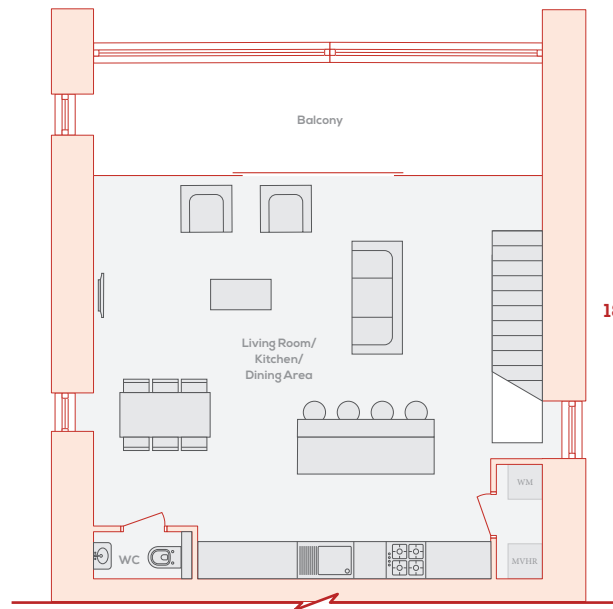
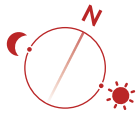

18.02 UPPER LEVEL

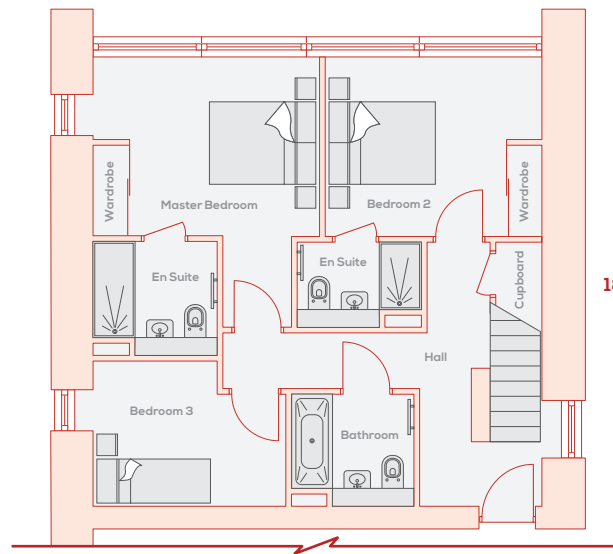

18.02 LOWER LEVEL

WM = Washing machine MVHR = Mechanical ventilation heat recovery

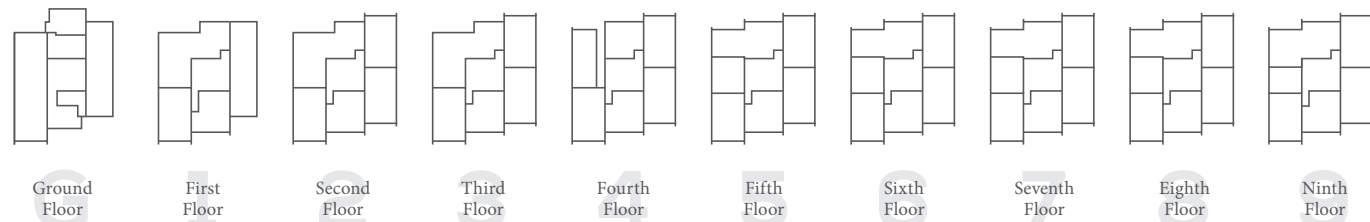

Ground
Floor

First
Floor

Second
Floor

Third
Floor

Fourth
Floor

Fifth
Floor

Sixth
Floor

Seventh
Floor

Eighth
Floor

Ninth
Floor

FLOORS 18 & 19 – DUPLEX 18.02

APARTMENT 18.02

Living Room/Kitchen/Dining Area
7.80m x 6.90m 25'7" x 22'8"

Master Bedroom
3.60m x 3.10m 11'10" x 10'2"

Bedroom 2
4.00m x 3.00m 13'1" x 9'10"

Bedroom 3
3.30m x 2.50m 10'10" x 8'2"

Total Area 119 sq m 1282 sq ft



Computer generated images not to scale. Finishes and materials may vary from those shown and landscaping is illustrative only.

Please note, floorplans and dimensions are taken from architectural drawings and are for guidance only. Dimensions stated are within a tolerance of plus or minus 50mm. Overall dimensions are usually stated and there may be projections into these.

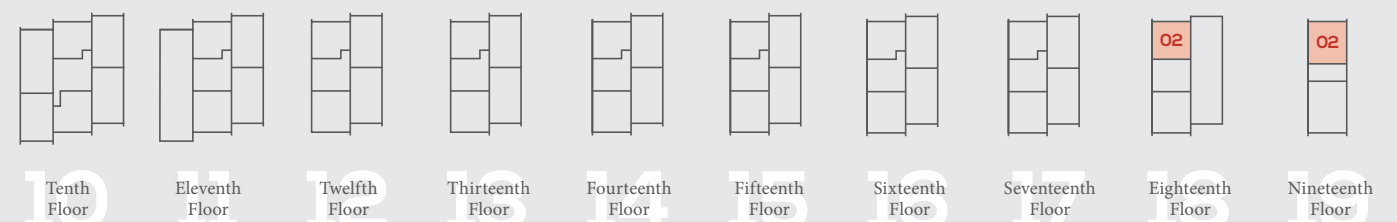

Tenth
Floor

Eleventh
Floor

Twelfth
Floor

Thirteenth
Floor

Fourteenth
Floor

Fifteenth
Floor

Sixteenth
Floor

Seventeenth
Floor

Eighteenth
Floor

Nineteenth
Floor

YOUR APARTMENT WILL GIVE YOU THE BEST OF EVERYTHING



Computer generated image not to scale. Finishes and materials may vary from those shown and landscaping is illustrative only.

SPECIFICATION



Computer generated image not to scale. Finishes and materials may vary from those shown and landscaping is illustrative only.



COMMUNAL

- Feature interior designed entrance lobby
- 12-hour daytime concierge
- 24-hour estate CCTV and Security
- Private resident's roof terrace with children's play area
- 17 car parking spaces available for selected apartments
- 84 secure bicycle spaces

GENERAL

- Square edge skirting and architraves throughout
- Walls painted in Almond White matt emulsion throughout
- Internal doors and architraves painted in white satin emulsion throughout
- Engineered grey hardwood flooring to halls and living areas
- Grey veneer apartment front doors with multi-point locking entrance doors with stainless steel ironmongery and spy hole
- Private balcony, to most apartments

ELECTRICAL AND MECHANICAL

- Centralised heating system, individually metered to each apartment
- Zoned under-floor heating
- Sky+ satellite points to living space and master bedroom
- LED down-lighters throughout
- Brushed chrome wall plates for power and light switches
- Brushed chrome multi-media plate to living rooms
- Brushed chrome phone points to living room and master bedroom
- External lighting to balconies and terraces
- High speed fibre optic broadband available (subject to supplier availability)
- Comfort cooling to penthouses
- Standalone washer dryer in hall cupboard
- Mechanical ventilation heat recovery

KITCHENS

- Handleless kitchen units with soft close doors
- Mirrored bronze glass splashback
- Siemens 4-ring black glass touch-control induction hob
- Siemens black and stainless steel single oven
- Matching Siemens black and stainless steel combination microwave oven
- Integrated Siemens fridge freezer
- Integrated Siemens dishwasher
- Integrated extractor
- Feature LED lighting to wall units
- Composite worktop and upstand with under mounted sink and inset drainer

BEDROOMS

- Full height fitted wardrobes with bronze tinted mirror doors and grey veneer interiors to Master Bedroom and bedrooms 1 and 2 in penthouses
- Carpet in beach pebble colour, hardwood flooring to studio

BATHROOMS AND EN SUITES

- Ceramic floor tiles
- Fully tiled bathrooms and shower rooms
- Composite stone countertop to bathrooms/shower rooms, subject to location
- Mirrored vanity cabinets with LED lighting and integrated shaver point
- Chrome single lever basin mixer tap or wall-mounted mixer tap to bathrooms
- Chrome wall-mounted bath and shower mixer
- Brushed chrome heated towel rail to all bathrooms
- Feature LED lighting to underside and above vanity units bathrooms



A DEVELOPMENT BY



Strawberry Star

STRAWBERRY STAR GROUP, ESTABLISHED IN 2007, IS AN INTERNATIONAL PROPERTY COMPANY SPECIALISING IN CAPITAL, ACQUISITION, DEVELOPMENT, HOMES, SALES, LETTINGS & MANAGEMENT AND ASSET MANAGEMENT OF LONDON PROPERTY TO LOCAL AND INTERNATIONAL INVESTORS.

As a 'one-stop' property solution, Strawberry Star guarantees quality and fulfils commitment to provide an exceptional end-to-end service.

Founded by Santhosh Gowda, Strawberry Star Group is a provider of high quality property services. The company has £1.4 billion worth of Assets under Management.

With a local presence in London, and an office in Singapore, the organisation prides itself on its strong relationships with investors, local authorities, leading agents and world-class consultants.



Computer generated images not to scale. Finishes and materials may vary from those shown and landscaping is illustrative only.

DEVELOPMENT

Development is one of our core businesses with long-terms plans. Working with Strawberry Star Capital, we invest our own equity to fund land acquisition and early stages of each project.

Our experienced development team ensure that our projects are delivered both on time and to the highest quality. We provide a bespoke marketing and sales strategy, in partnership with our New Homes Team,

selected selling agency and network of international offices, who understand differing needs of the market.

We are proud to have Bronze, as part of our portfolio.



OUR EXPERIENCED TEAMS PROVIDE UNPARALLELED SERVICES THAT ARE PROFESSIONAL, SEAMLESS AND TRANSPARENT. NOT ONLY DO WE LET AND MANAGE THE PROPERTIES, WE BELIEVE IN BUILDING LONG-TERM RELATIONSHIPS WITH OUR CLIENTS AND ADVISE THEM WHEN IT IS BEST TO MULTIPLY AN INVESTMENT OR, INDEED, BEST TO DIVEST.

With new flagship offices in our Hoola and Vauxhall Sky Gardens developments in London, supported by our offices in Asia, we offer a premium service to our UK and overseas customers.

We launched a unique and unrivalled end-to-end offer for both overseas buyers and local landlords, designed to maximise their returns and minimise their risks. The process begins with the initial purchase and a pre-completion service, moving through to lettings facility and tenancy management, and finally to resale and exit by our Lettings and Sales arm.

- Best possible rentals to avoid void period
- Highest valuation for sales
- Full spectrum of Lettings and Management services
- ARLA registered
- Efficient reporting structure
- Efficient marketing strategy
- Competitive fee structure
- Legacy in successful Sales, Lettings and Management of London properties to domestic and international investors
- Strong and reliable expertise with transparency at the core of every transaction
- Industry best practices to ensure compliance
- Significant value addition – for investors, landlords and tenants

To find out more visit
WWW.STRAWBERRYSTAR.COM

