



BRONZE

WANDSWORTH SW18

FLOOR PLANS

A LANDMARK COLLECTION OF 1, 2 & 3 BEDROOM
APARTMENTS AND DUPLEXES.

BRONZE SITEPLAN

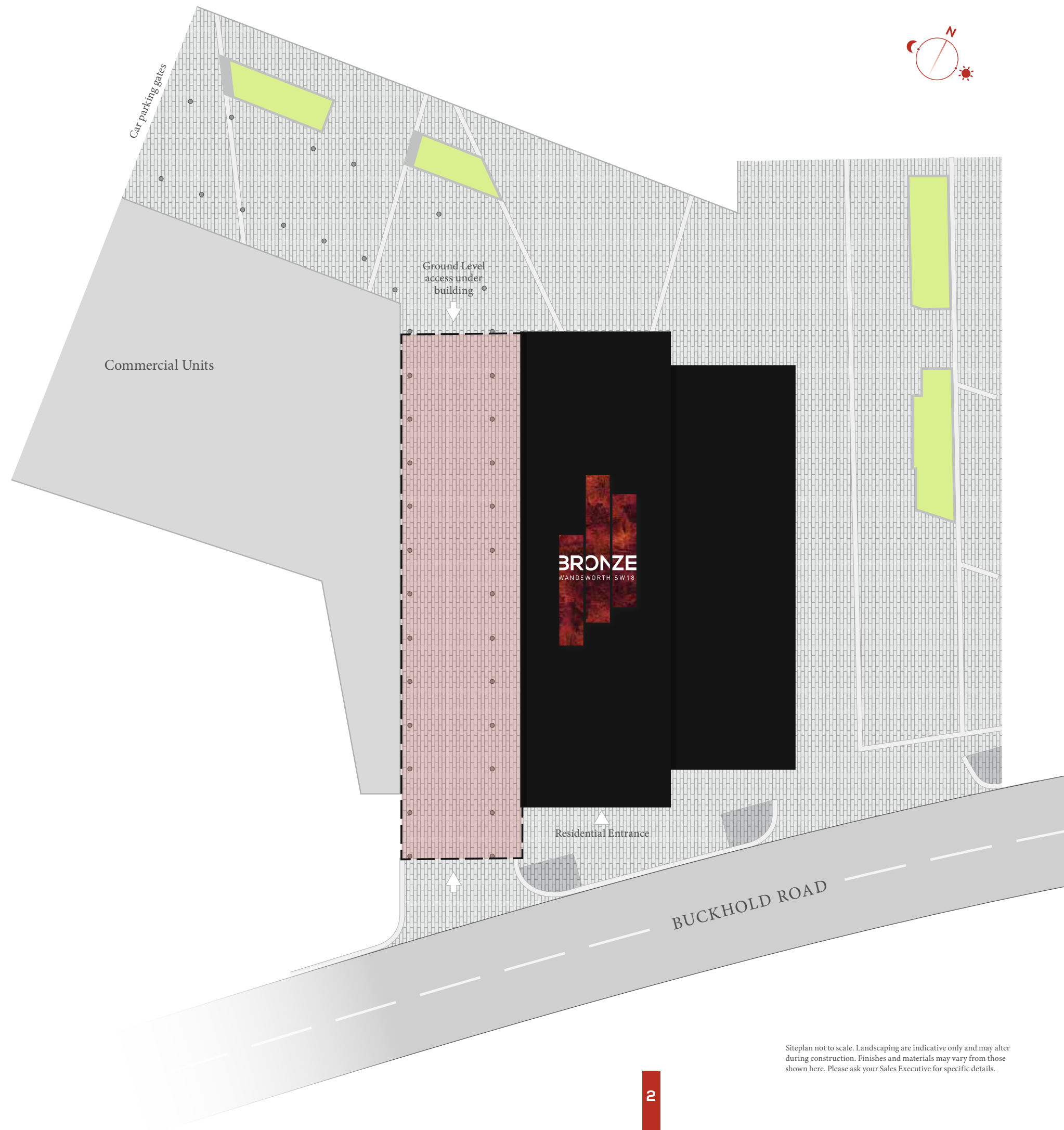

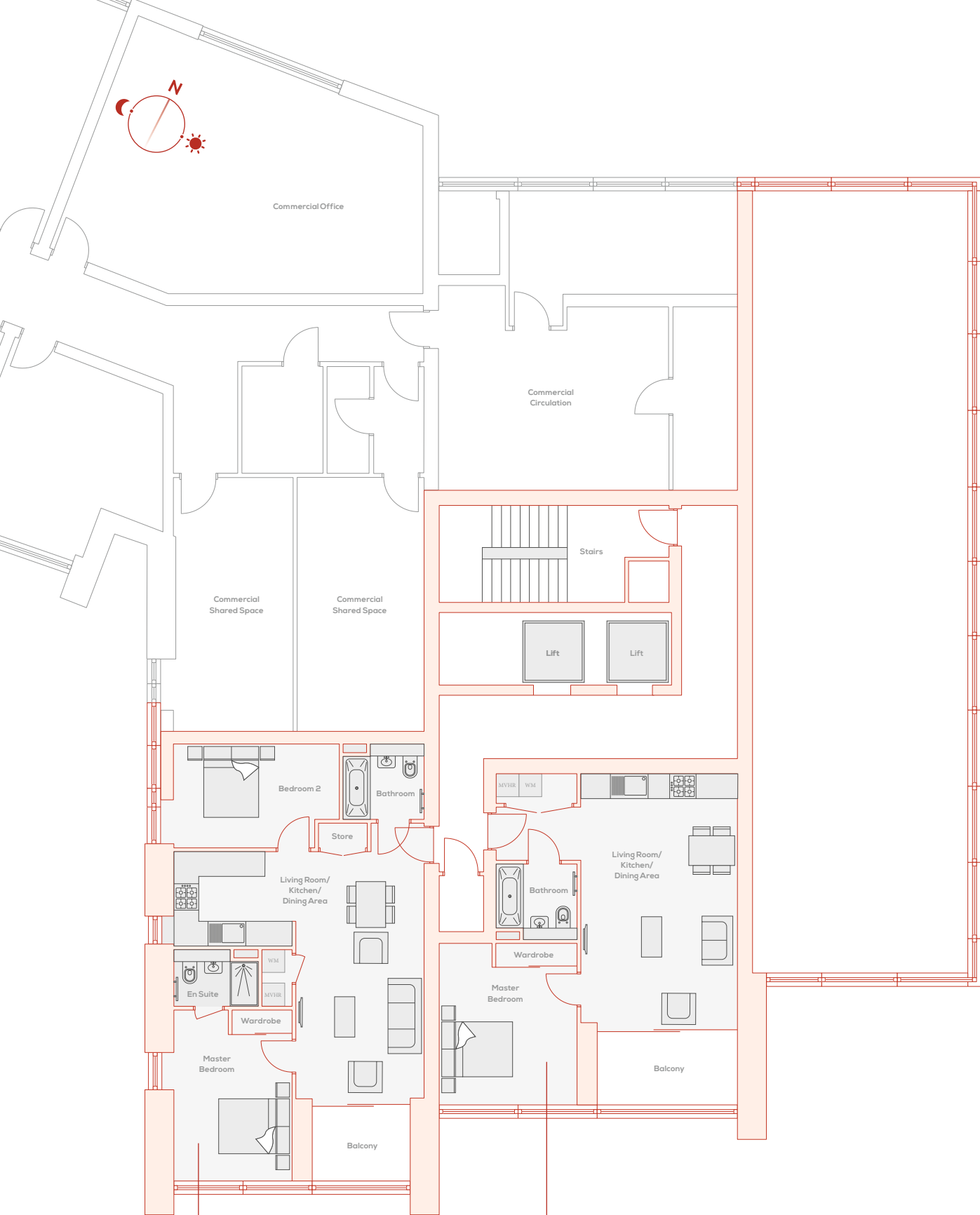

APARTMENT 1.02

APARTMENT 1.01

WM = Washing machine MVHR = Mechanical ventilation heat recovery

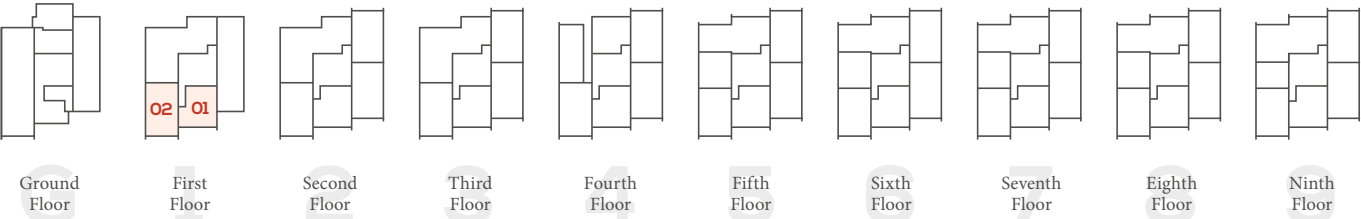

FLOOR 1

APARTMENT 1.01

Living Room/Kitchen/Dining Area		
6.60m	x 4.10m	21'8" x 13'5"
Master Bedroom		
4.30m	x 3.60m	14'1" x 11'10"
<hr/>		
Total Area	53 sq m	576 sq ft

APARTMENT 1.02

Living Room/Kitchen/Dining Area		
6.50m	x 3.30m	21'4" x 10'10"
Master Bedroom		
4.50m	x 3.00m	14'9" x 9'10"
Bedroom 2		
4.30m	x 2.70m	14'1" x 8'10"
<hr/>		
Total Area	70 sq m	753 sq ft



Elevation

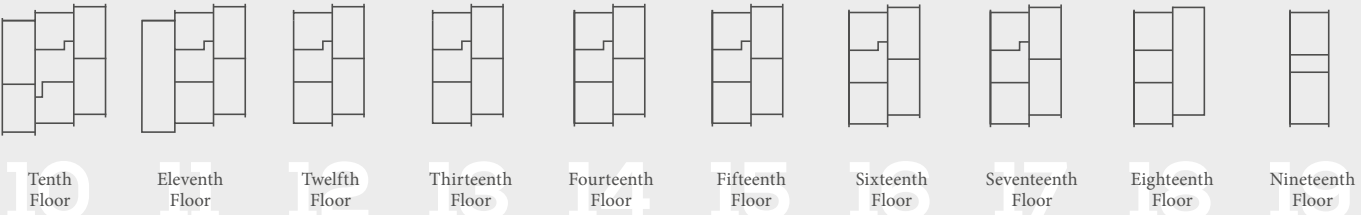

Computer generated images not to scale. Finishes and materials may vary from those shown and landscaping is illustrative only.

Please note, floorplans and dimensions are taken from architectural drawings and are for guidance only. Dimensions stated are within a tolerance of plus or minus 50mm. Overall dimensions are usually stated and there may be projections into these.

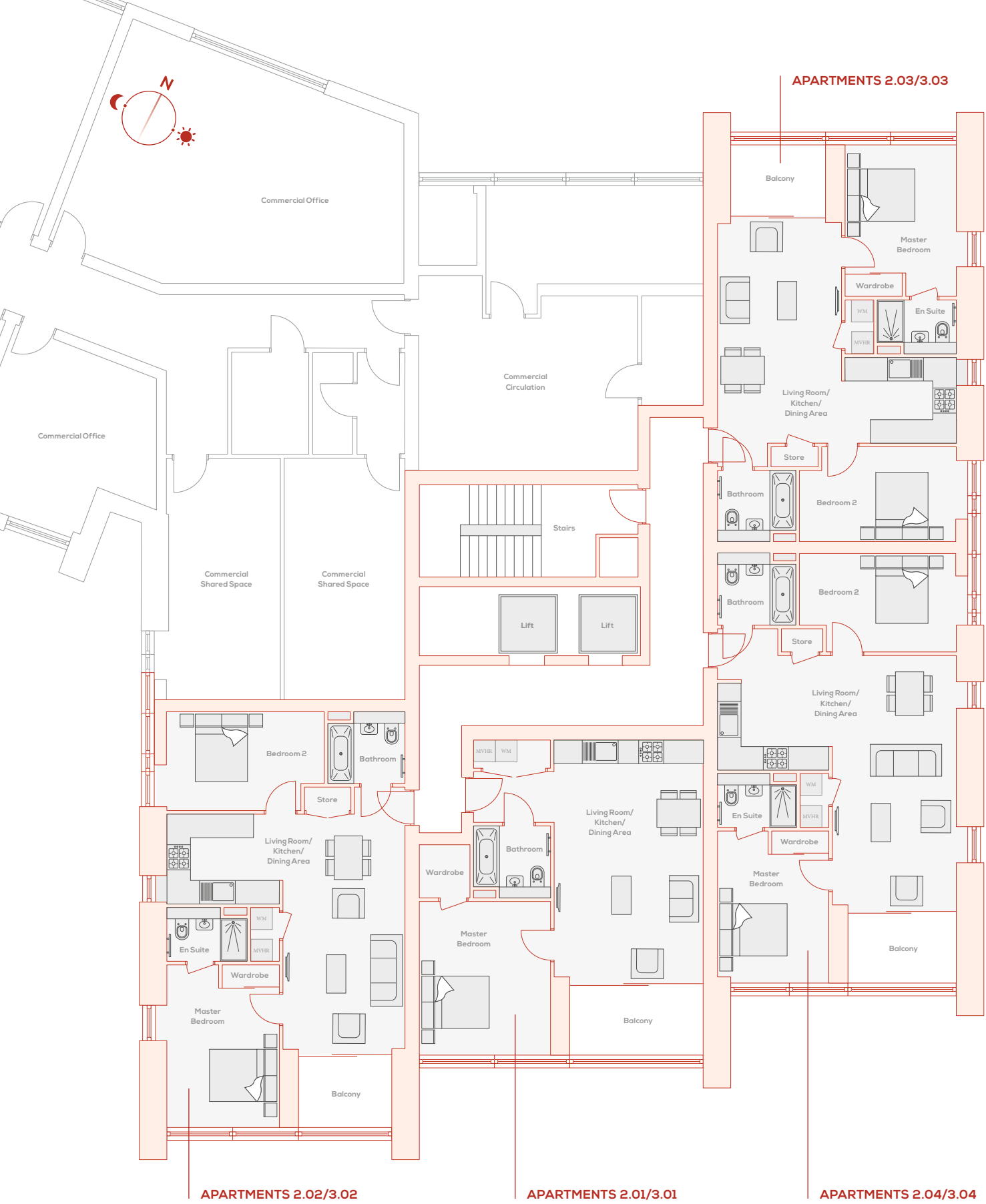

WM = Washing machine MVHR = Mechanical ventilation heat recovery

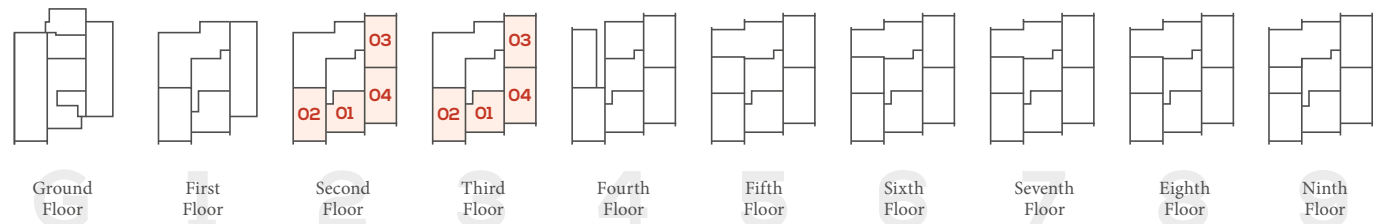

FLOORS 2 & 3

APARTMENTS 2.01/3.01

Living Room/Kitchen/Dining Area
6.60m x 4.10m 21'8" x 13'5"

Master Bedroom
4.30m x 3.60m 14'1" x 11'10"

Total Area 56 sq m 601 sq ft

APARTMENTS 2.02/3.02

Living Room/Kitchen/Dining Area
6.50m x 3.30m 21'4" x 10'10"

Master Bedroom
4.50m x 3.00m 14'9" x 9'10"

Bedroom 2
4.30m x 2.70m 14'1" x 8'10"

Total Area 70 sq m 753 sq ft

APARTMENTS 2.03/3.03

Living Room/Kitchen/Dining Area
6.10m x 3.30m 20'0" x 10'10"

Master Bedroom
4.20m x 3.00m 13'9" x 9'10"

Bedroom 2
4.30m x 2.60m 14'1" x 8'6"

Total Area 67 sq m 719 sq ft

APARTMENTS 2.04/3.04

Living Room/Kitchen/Dining Area
6.90m x 3.30m 22'8" x 10'10"

Master Bedroom
4.20m x 3.00m 13'9" x 9'10"

Bedroom 2
4.30m x 2.70m 14'1" x 8'10"

Total Area 73 sq m 782 sq ft



Computer generated images not to scale. Finishes and materials may vary from those shown and landscaping is illustrative only.

Please note, floorplans and dimensions are taken from architectural drawings and are for guidance only. Dimensions stated are within a tolerance of plus or minus 50mm. Overall dimensions are usually stated and there may be projections into these.

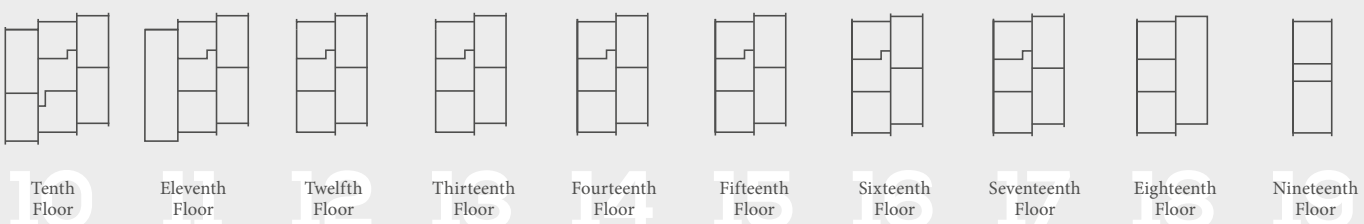

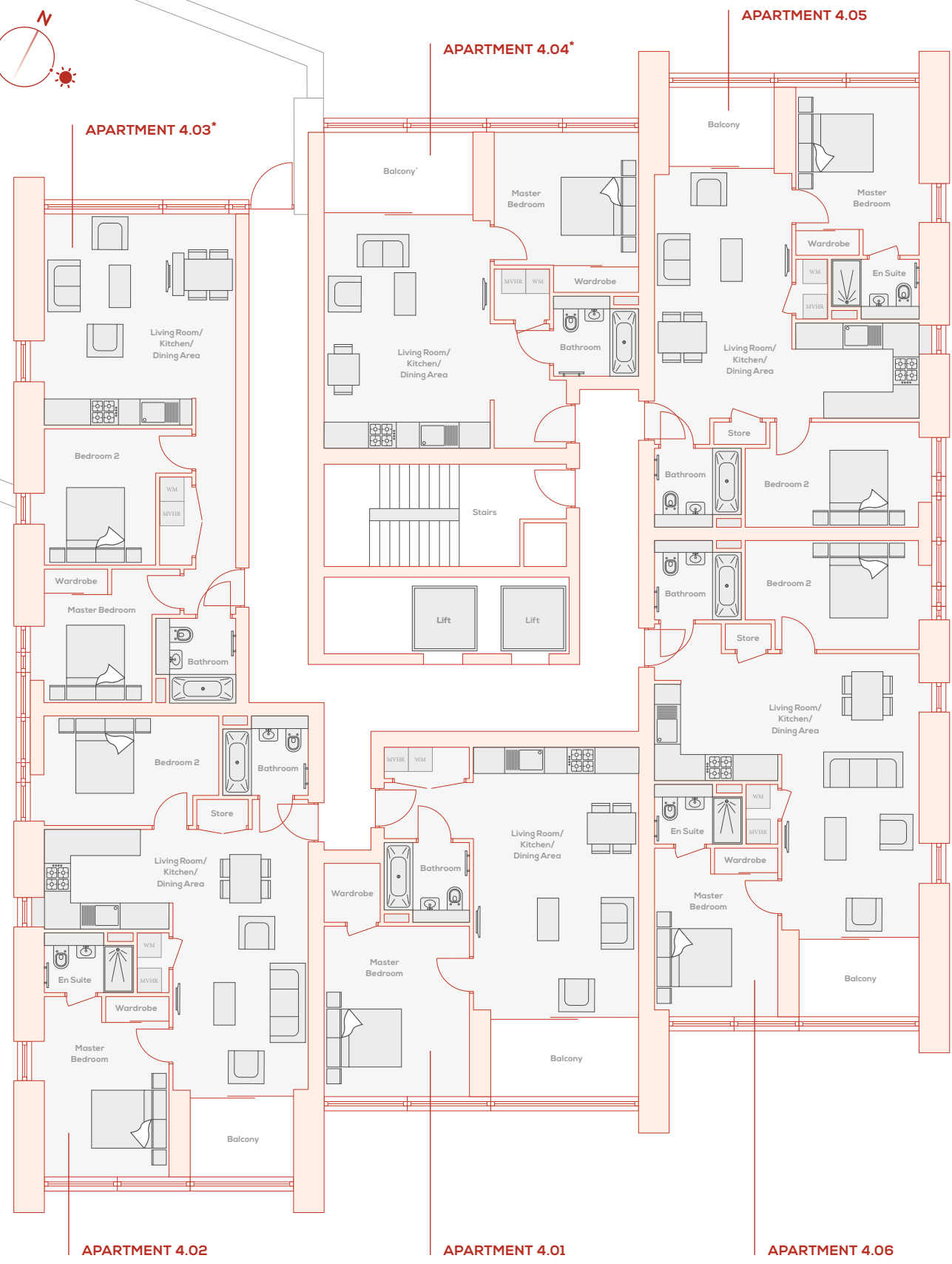
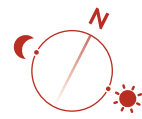

WM = Washing machine MVHR = Mechanical ventilation heat recovery

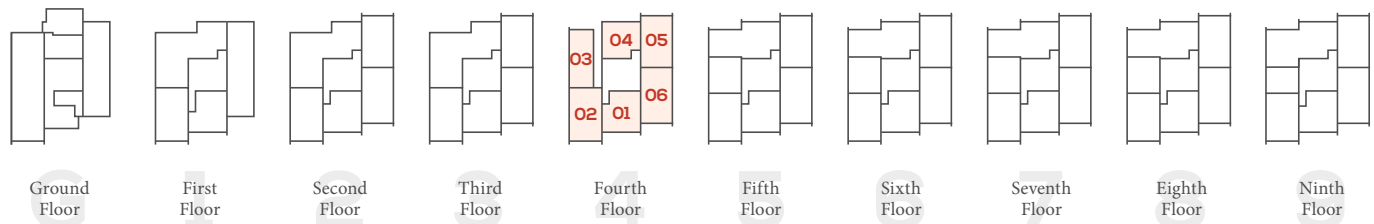

FLOOR 4

APARTMENT 4.01

Living Room/Kitchen/Dining Area		
6.60m	x	4.10m 21'8" x 13'5"
Master Bedroom		
4.30m	x	3.60m 14'1" x 11'10"
Total Area	56 sq m	601 sq ft

APARTMENT 4.02

Living Room/Kitchen/Dining Area		
6.50m	x	3.30m 21'4" x 10'10"
Master Bedroom		
4.50m	x	3.00m 14'9" x 9'10"
Bedroom 2		
4.30m	x	2.70m 14'1" x 8'10"
Total Area	70 sq m	753 sq ft

APARTMENT 4.03*

Living Room/Kitchen/Dining Area		
4.70m	x	4.60m 15'5" x 15'1"
Master Bedroom		
3.30m	x	2.70m 10'10" x 8'10"
Bedroom 2		
3.30m	x	2.60m 10'10" x 8'6"
Total Area	60 sq m	641 sq ft

APARTMENT 4.04*

Living Room/Kitchen/Dining Area		
5.70m	x	4.10m 18'8" x 13'5"
Master Bedroom		
3.60m	x	2.90m 11'10" x 9'6"
Total Area	49 sq m	523 sq ft

APARTMENT 4.05

Living Room/Kitchen/Dining Area		
6.10m	x	3.30m 20'0" x 10'10"
Master Bedroom		
4.20m	x	3.00m 13'9" x 9'10"
Bedroom 2		
4.30m	x	2.60m 14'1" x 8'6"
Total Area	67 sq m	719 sq ft

APARTMENT 4.06

Living Room/Kitchen/Dining Area		
6.90m	x	3.30m 22'8" x 10'10"
Master Bedroom		
4.20m	x	3.00m 13'9" x 9'10"
Bedroom 2		
4.30m	x	2.70m 14'1" x 8'10"
Total Area	73 sq m	782 sq ft

*Subject to planning



Computer generated images not to scale. Finishes and materials may vary from those shown and landscaping is illustrative only.

Please note, floorplans and dimensions are taken from architectural drawings and are for guidance only. Dimensions stated are within a tolerance of plus or minus 50mm. Overall dimensions are usually stated and there may be projections into these.

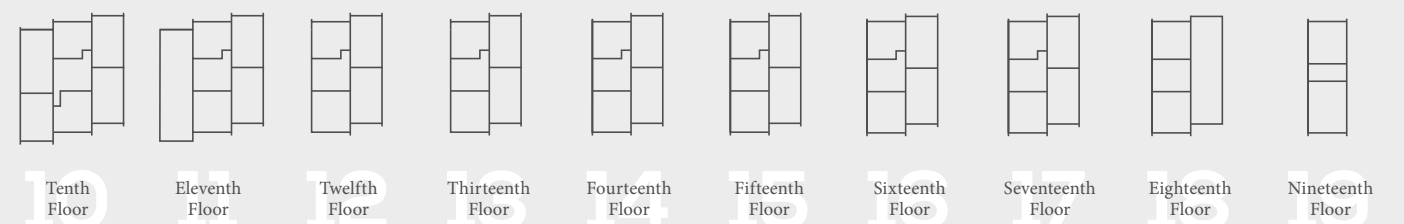

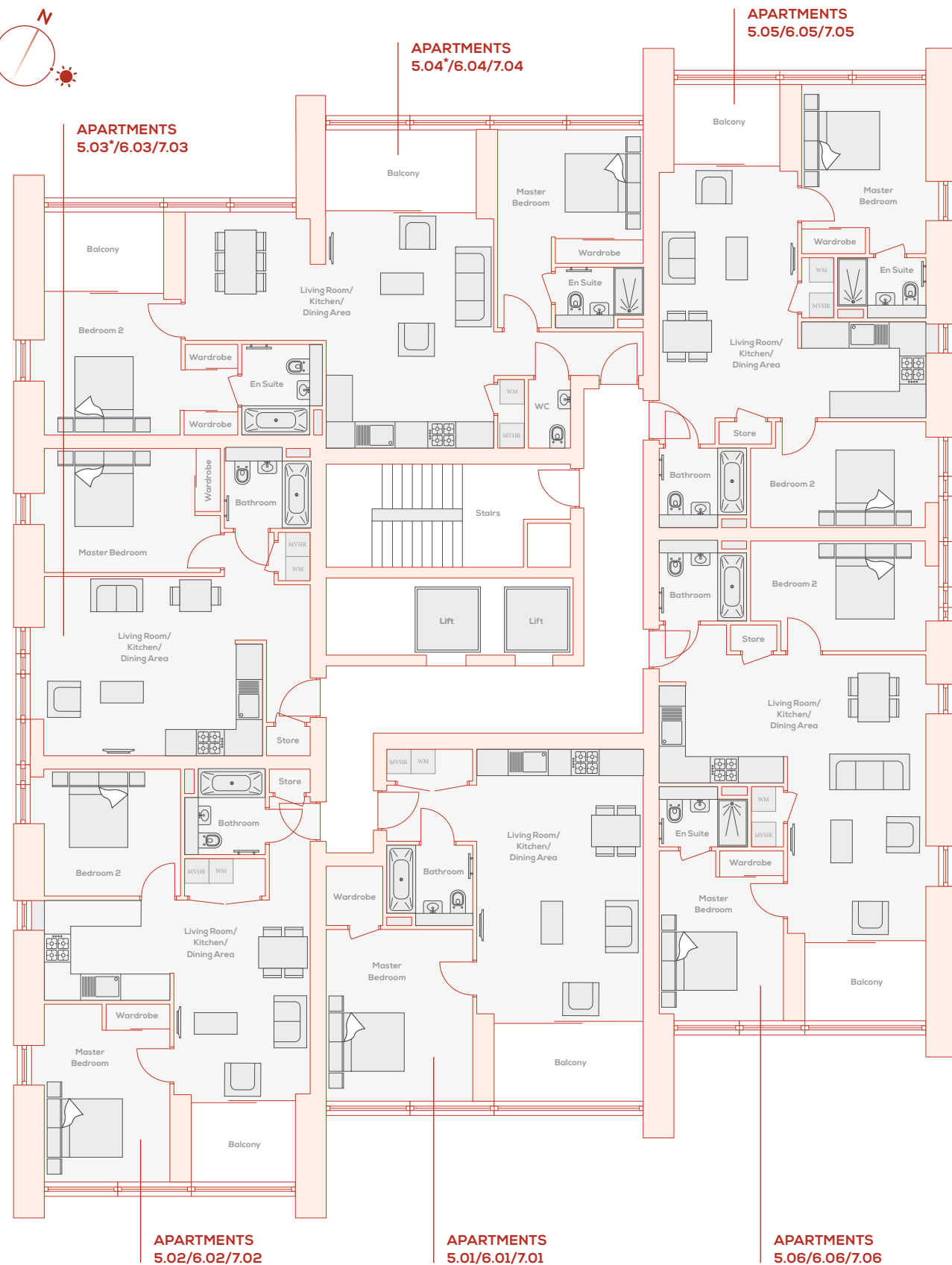
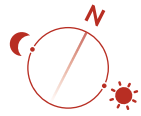

WM = Washing machine MVHR = Mechanical ventilation heat recovery

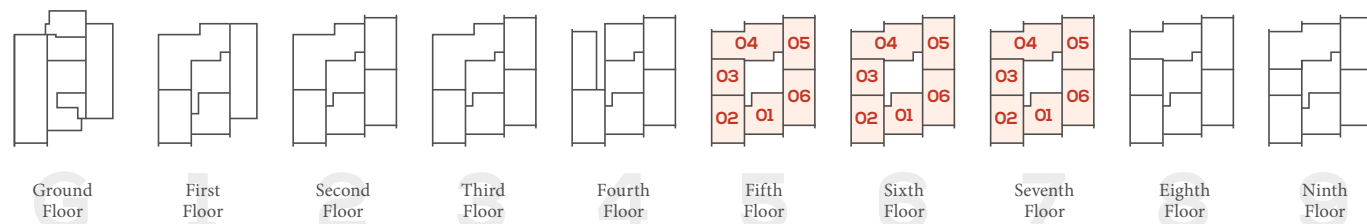

FLOORS 5, 6 & 7

APARTMENTS 5.01/6.01/7.01

Living Room/Kitchen/Dining Area
6.60m x 4.10m 21'8" x 13'5"
Master Bedroom
4.30m x 3.60m 14'1" x 11'10"

Total Area 56 sq m 601 sq ft

APARTMENTS 5.02/6.02/7.02

Living Room/Kitchen/Dining Area
4.90m x 3.30m 16'1" x 10'10"
Master Bedroom
4.40m x 3.0m 14'5" x 9'10"

Bedroom 2
3.30m x 3.10m 10'10" x 10'2"

Total Area 61 sq m 662 sq ft

APARTMENTS 5.03*/6.03/7.03

Living Room/Kitchen/Dining Area
5.30m x 4.40m 17'5" x 14'5"
Master Bedroom
4.30m x 3.00m 14'1" x 9'10"

Total Area 52 sq m 561 sq ft

APARTMENTS 5.04*/6.04/7.04

Living Room/Kitchen/Dining Area
5.70m x 4.10m 18'8" x 13'5"
Master Bedroom
3.40m x 3.30m 11'2" x 10'10"

Bedroom 2
3.60m x 2.60m 11'10" x 8'6"

Total Area 81 sq m 872 sq ft

APARTMENTS 5.05/6.05/7.05

Living Room/Kitchen/Dining Area
6.10m x 3.30m 20'0" x 10'10"
Master Bedroom
4.20m x 3.00m 13'9" x 9'10"

Bedroom 2
4.30m x 2.60m 14'1" x 8'6"

Total Area 67 sq m 719 sq ft

APARTMENTS 5.06/6.06/7.06

Living Room/Kitchen/Dining Area
6.90m x 3.30m 22'8" x 10'10"
Master Bedroom
4.20m x 3.00m 13'9" x 9'10"

Bedroom 2
4.30m x 2.70m 14'1" x 8'10"

Total Area 73 sq m 782 sq ft

*Subject to planning



Computer generated images not to scale. Finishes and materials may vary from those shown and landscaping is illustrative only.

Please note, floorplans and dimensions are taken from architectural drawings and are for guidance only. Dimensions stated are within a tolerance of plus or minus 50mm. Overall dimensions are usually stated and there may be projections into these.

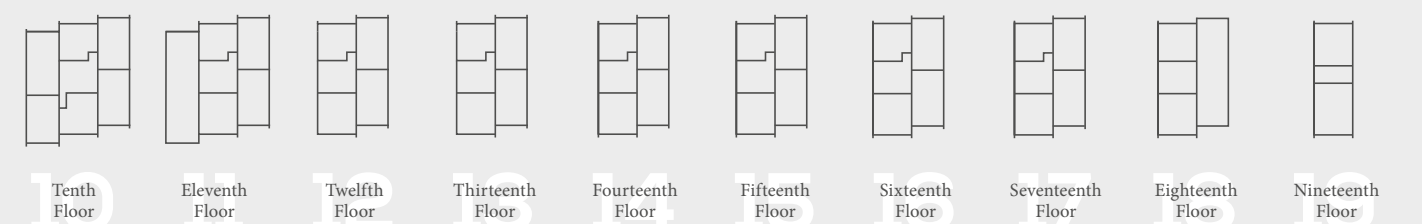

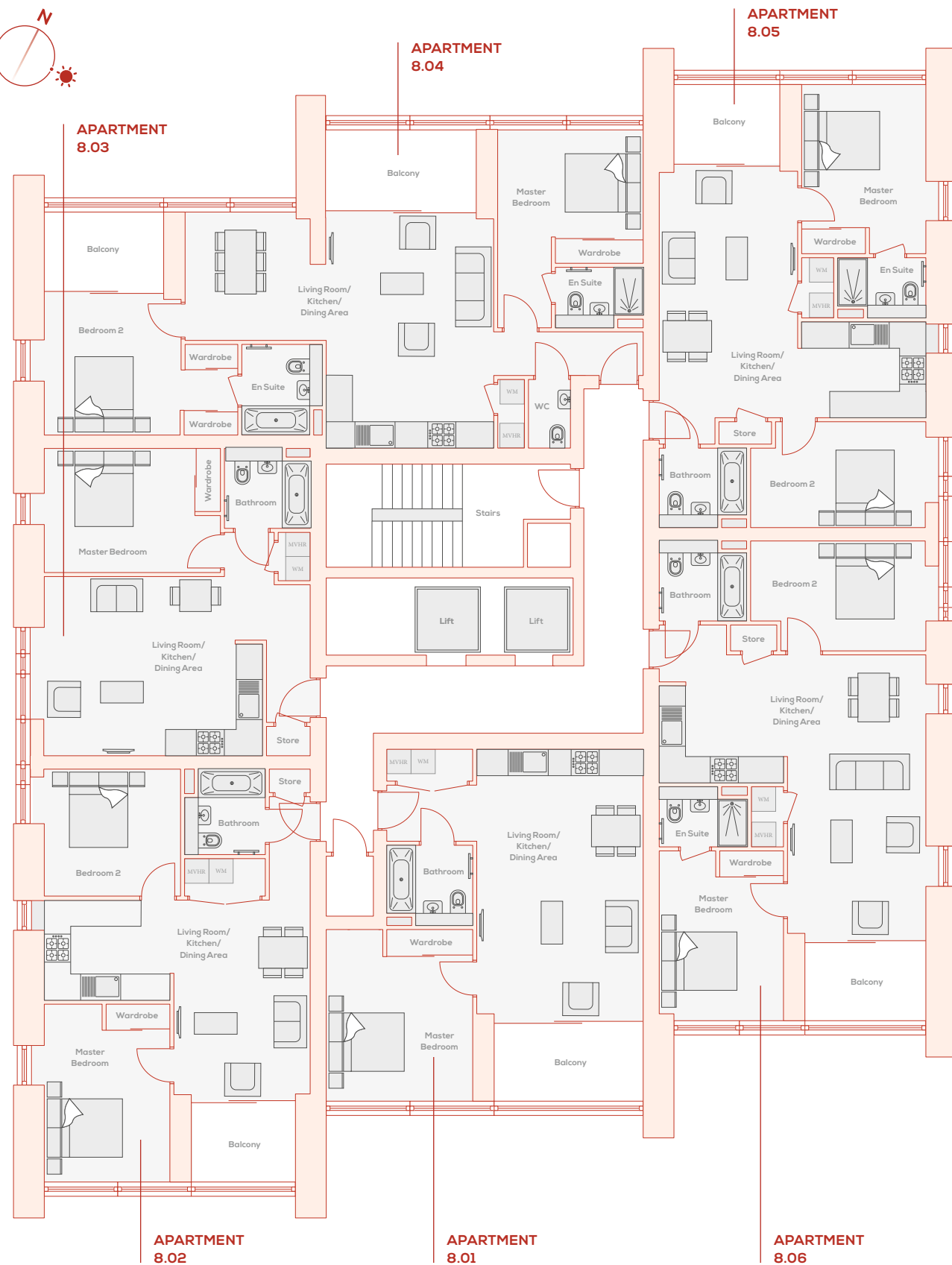
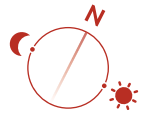

WM = Washing machine MVHR = Mechanical ventilation heat recovery

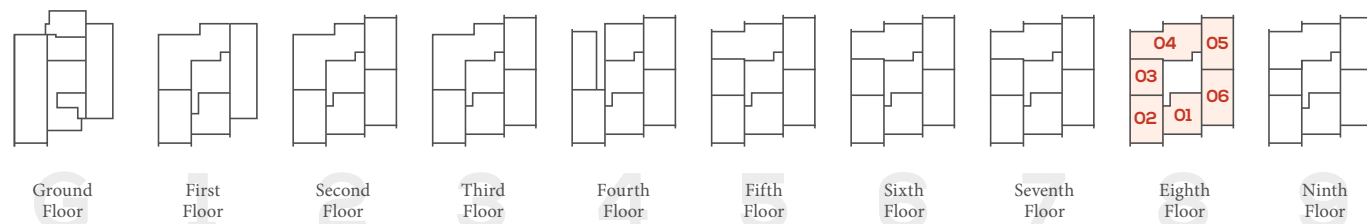

FLOOR 8

APARTMENT 8.01

Living Room/Kitchen/Dining Area
6.60m x 4.10m 21'8" x 13'5"

Master Bedroom
4.30m x 3.60m 14'1" x 11'10"

Total Area 53 sq m 576 sq ft

APARTMENT 8.02

Living Room/Kitchen/Dining Area
4.90m x 3.30m 16'1" x 10'10"

Master Bedroom
4.40m x 3.0m 14'5" x 9'10"

Bedroom 2
3.30m x 3.10m 10'10" x 10'2"

Total Area 61 sq m 662 sq ft

APARTMENT 8.03

Living Room/Kitchen/Dining Area
5.30m x 4.40m 17'5" x 14'5"

Master Bedroom
4.30m x 3.00m 14'1" x 9'10"

Total Area 52 sq m 561 sq ft

APARTMENT 8.04

Living Room/Kitchen/Dining Area
5.70m x 4.10m 18'8" x 13'5"

Master Bedroom
3.40m x 3.30m 11'2" x 10'10"

Bedroom 2
3.60m x 2.60m 11'10" x 8'6"

Total Area 81 sq m 872 sq ft

APARTMENT 8.05

Living Room/Kitchen/Dining Area
6.10m x 3.30m 20'0" x 10'10"

Master Bedroom
4.20m x 3.00m 13'9" x 9'10"

Bedroom 2
4.30m x 2.60m 14'1" x 8'6"

Total Area 67 sq m 719 sq ft

APARTMENT 8.06

Living Room/Kitchen/Dining Area
6.90m x 3.30m 22'8" x 10'10"

Master Bedroom
4.20m x 3.00m 13'9" x 9'10"

Bedroom 2
4.30m x 2.70m 14'1" x 8'10"

Total Area 73 sq m 782 sq ft



Computer generated images not to scale. Finishes and materials may vary from those shown and landscaping is illustrative only.

Please note, floorplans and dimensions are taken from architectural drawings and are for guidance only. Dimensions stated are within a tolerance of plus or minus 50mm. Overall dimensions are usually stated and there may be projections into these.

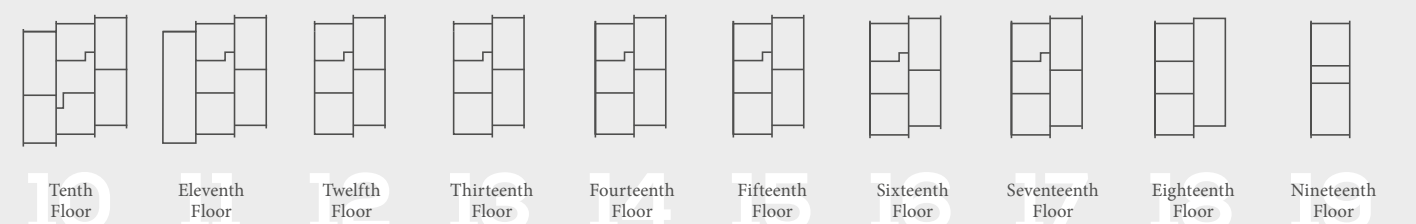

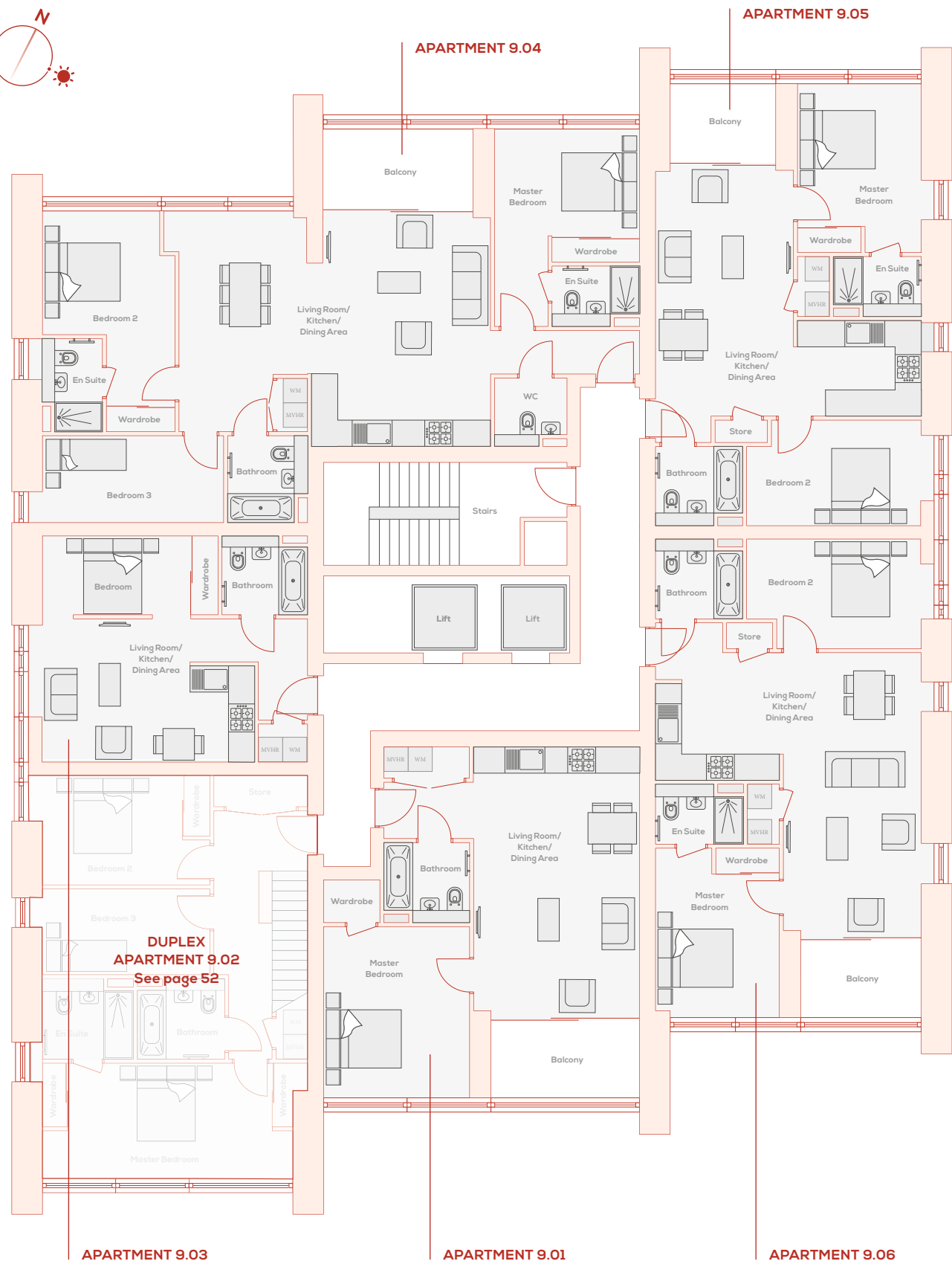
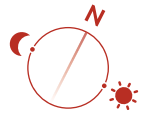

WM = Washing machine MVHR = Mechanical ventilation heat recovery

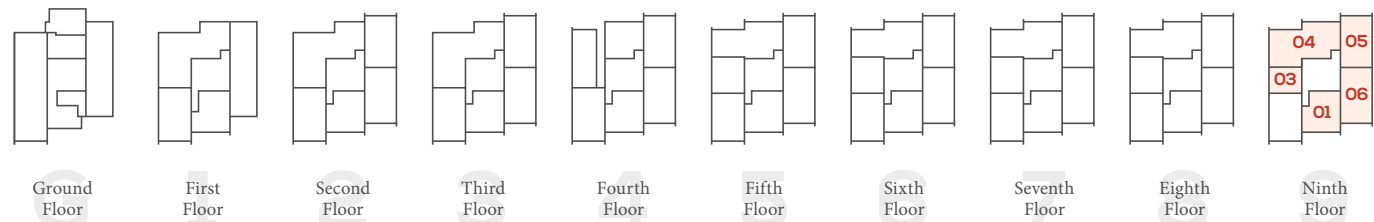

FLOOR 9

APARTMENT 9.01

Living Room/Kitchen/Dining Area
6.60m x 4.10m 21'8" x 13'5"

Master Bedroom
4.30m x 3.60m 14'1" x 11'10"

Total Area 55 sq m 595 sq ft

APARTMENT 9.05

Living Room/Kitchen/Dining Area
6.10m x 3.30m 20'0" x 10'10"

Master Bedroom
4.20m x 3.00m 13'9" x 9'10"

Bedroom 2
4.30m x 2.60m 14'1" x 8'6"

Total Area 67 sq m 719 sq ft

APARTMENT 9.03

Living Room/Kitchen/Dining Area
3.60m x 3.50m 11'10" x 11'6"

Master Bedroom
4.40m x 2.00m 14'5" x 6'7"

Total Area 39 sq m 415 sq ft

APARTMENT 9.06

Living Room/Kitchen/Dining Area
6.90m x 3.30m 22'8" x 10'10"

Master Bedroom
4.20m x 3.00m 13'9" x 9'10"

Bedroom 2
4.30m x 2.70m 14'1" x 8'10"

Total Area 73 sq m 782 sq ft

APARTMENT 9.04

Living Room/Kitchen/Dining Area
7.60m x 5.70m 24'11" x 18'8"

Master Bedroom
4.90m x 3.30m 16'1" x 10'10"

Bedroom 2
3.60m x 2.60m 11'10" x 8'6"

Bedroom 3
4.40m x 2.10m 14'5" x 6'11"

Total Area 104 sq m 1121 sq ft



Computer generated images not to scale. Finishes and materials may vary from those shown and landscaping is illustrative only.

Please note, floorplans and dimensions are taken from architectural drawings and are for guidance only. Dimensions stated are within a tolerance of plus or minus 50mm. Overall dimensions are usually stated and there may be projections into these.

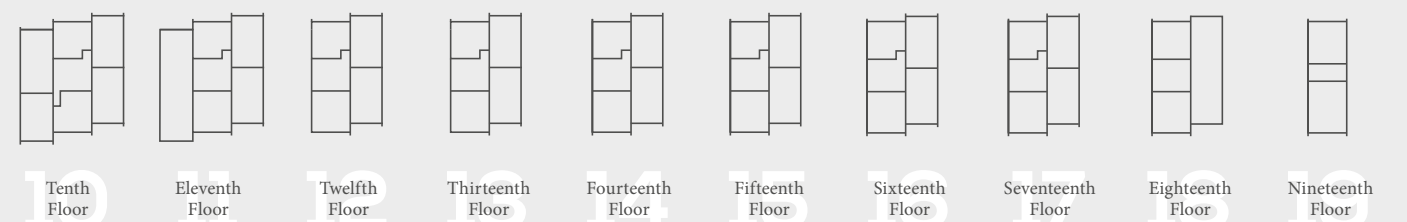

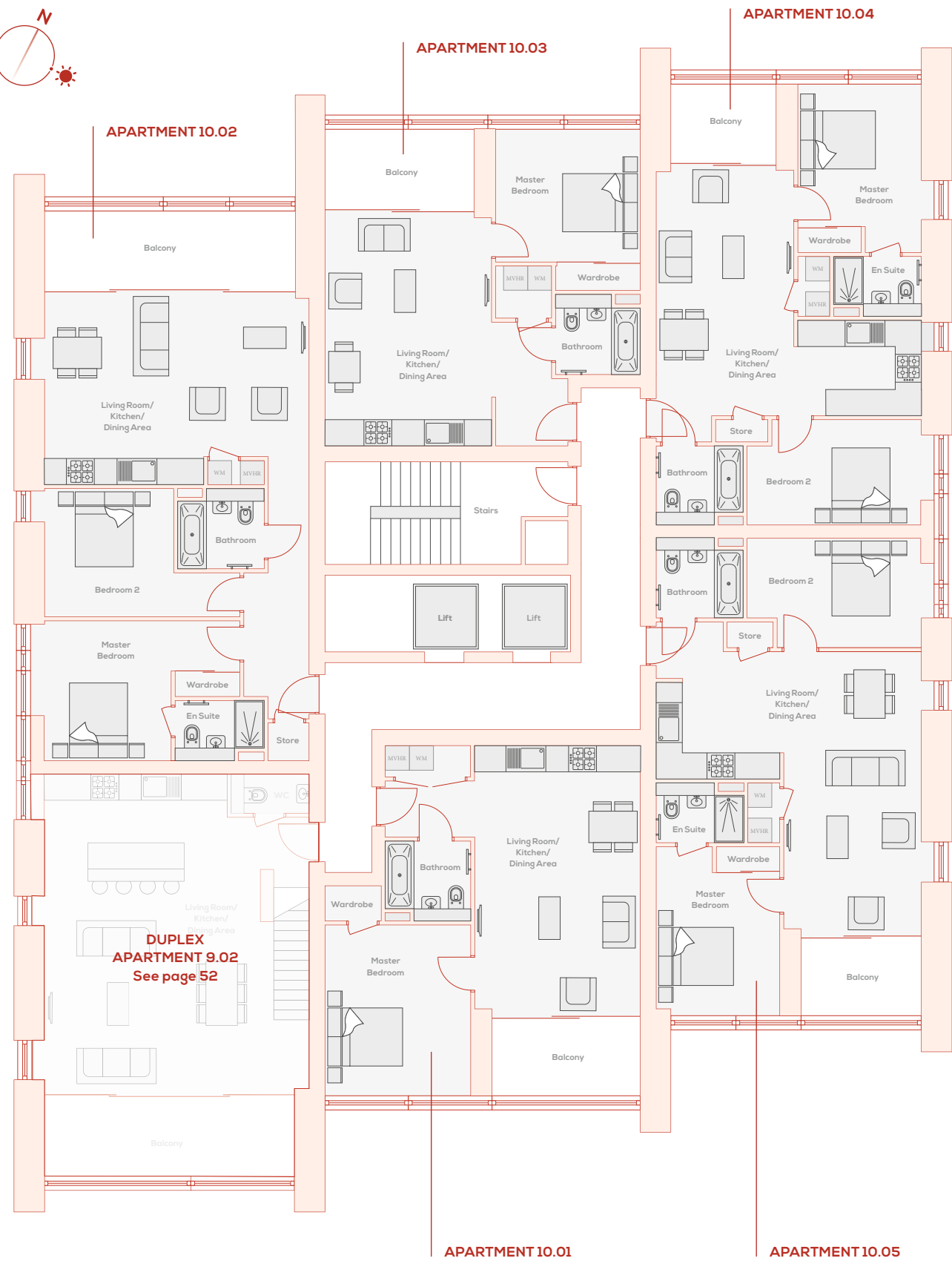
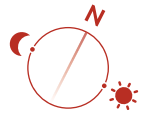

WM = Washing machine MVHR = Mechanical ventilation heat recovery

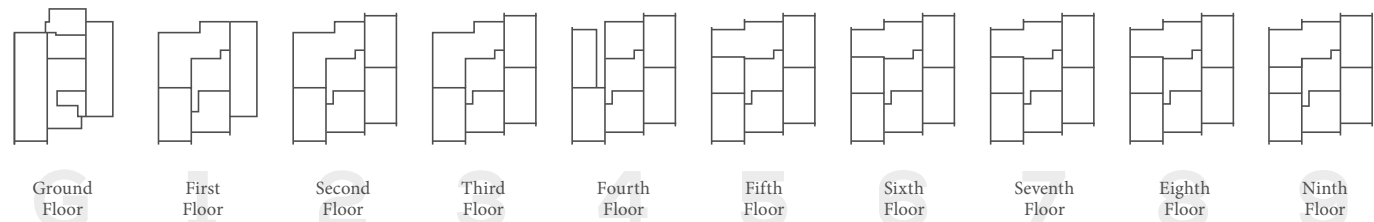

FLOOR 10

APARTMENT 10.01

Living Room/Kitchen/Dining Area
6.60m x 4.10m 21'8" x 13'5"

Master Bedroom
4.30m x 3.60m 14'1" x 11'10"

Total Area 55 sq m 592 sq ft

APARTMENT 10.02

Living Room/Kitchen/Dining Area
6.50m x 4.70m 21'4" x 15'5"

Master Bedroom
3.40m x 3.10m 11'2" x 10'2"

Bedroom 2
3.20m x 3.10m 10'6" x 10'2"

Total Area 77 sq m 834 sq ft

APARTMENT 10.03

Living Room/Kitchen/Dining Area
5.70m x 4.10m 18'8" x 13'5"

Master Bedroom
3.60m x 2.90m 11'10" x 9'6"

Total Area 50 sq m 539 sq ft

APARTMENT 10.04

Living Room/Kitchen/Dining Area
6.10m x 3.30m 20'0" x 10'10"

Master Bedroom
4.20m x 3.00m 13'9" x 9'10"

Bedroom 2
4.30m x 2.60m 14'1" x 8'6"

Total Area 67 sq m 719 sq ft

APARTMENT 10.05

Living Room/Kitchen/Dining Area
6.90m x 3.30m 22'8" x 10'10"

Master Bedroom
4.20m x 3.00m 13'9" x 9'10"

Bedroom 2
4.30m x 2.70m 14'1" x 8'10"

Total Area 73 sq m 782 sq ft



Computer generated images not to scale. Finishes and materials may vary from those shown and landscaping is illustrative only.

Please note, floorplans and dimensions are taken from architectural drawings and are for guidance only. Dimensions stated are within a tolerance of plus or minus 50mm. Overall dimensions are usually stated and there may be projections into these.

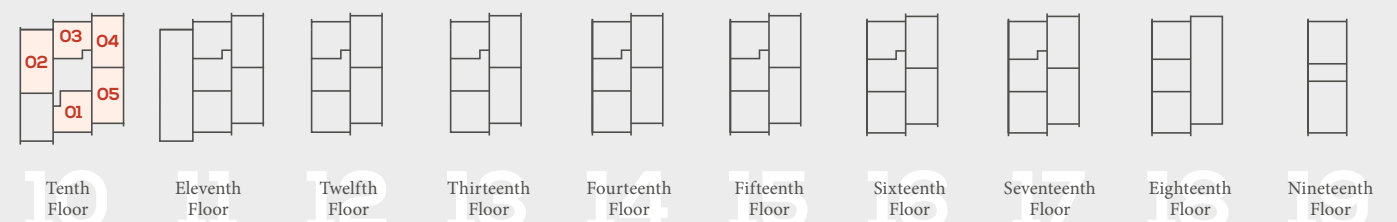

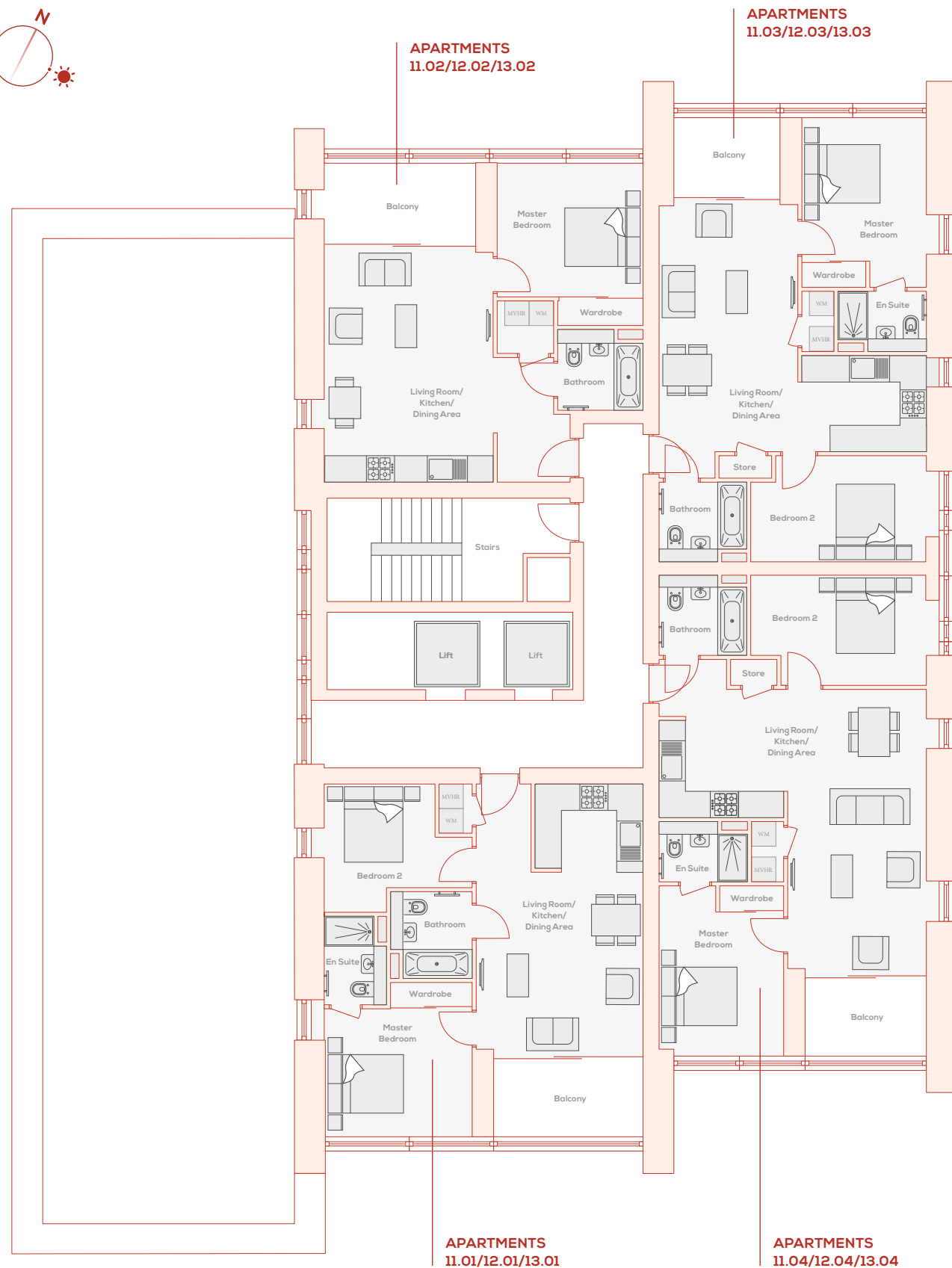
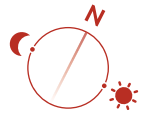

APARTMENTS
11.02/12.02/13.02

APARTMENTS
11.03/12.03/13.03

APARTMENTS
11.01/12.01/13.01

APARTMENTS
11.04/12.04/13.04

WM = Washing machine MVHR = Mechanical ventilation heat recovery

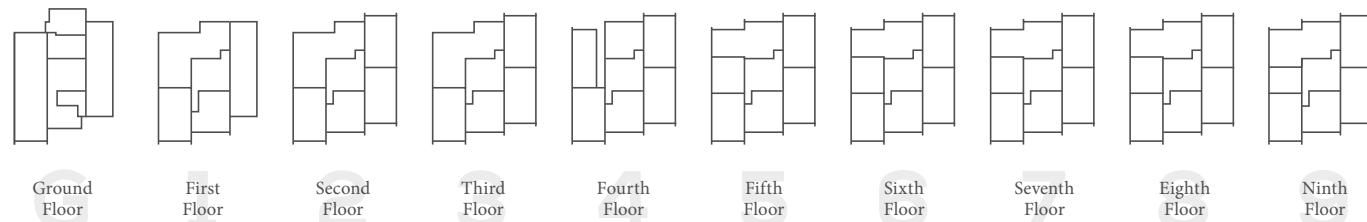

FLOORS 11, 12 & 13

APARTMENTS 11.01/12.01/13.01

Living Room/Kitchen/Dining Area		
6.60m	x 4.10m	21'8" x 13'5"
Master Bedroom		
3.60m	x 3.20m	11'10" x 10'6"
Bedroom 2		
3.60m	x 2.50m	11'10" x 8'2"
Total Area		
60 sq m		651 sq ft

APARTMENTS 11.02/12.02/13.02

Living Room/Kitchen/Dining Area		
5.70m	x 4.10m	18'8" x 13'5"
Master Bedroom		
3.60m	x 2.90m	11'10" x 9'6"
Total Area		
50 sq m		539 sq ft

APARTMENTS 11.03/12.03/13.03

Living Room/Kitchen/Dining Area		
6.10m	x 3.30m	20'0" x 10'10"
Master Bedroom		
4.20m	x 3.00m	13'9" x 9'10"
Bedroom 2		
4.30m	x 2.60m	14'1" x 8'6"
Total Area		
67 sq m		719 sq ft

APARTMENTS 11.04/12.04/13.04

Living Room/Kitchen/Dining Area		
6.90m	x 3.30m	22'8" x 10'10"
Master Bedroom		
4.20m	x 3.00m	13'9" x 9'10"
Bedroom 2		
4.30m	x 2.70m	14'1" x 8'10"
Total Area		
73 sq m		783 sq ft



Computer generated images not to scale. Finishes and materials may vary from those shown and landscaping is illustrative only.

Please note, floorplans and dimensions are taken from architectural drawings and are for guidance only. Dimensions stated are within a tolerance of plus or minus 50mm. Overall dimensions are usually stated and there may be projections into these.

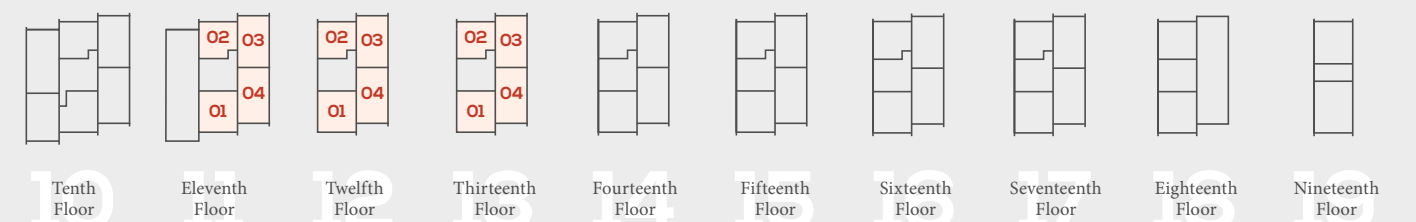

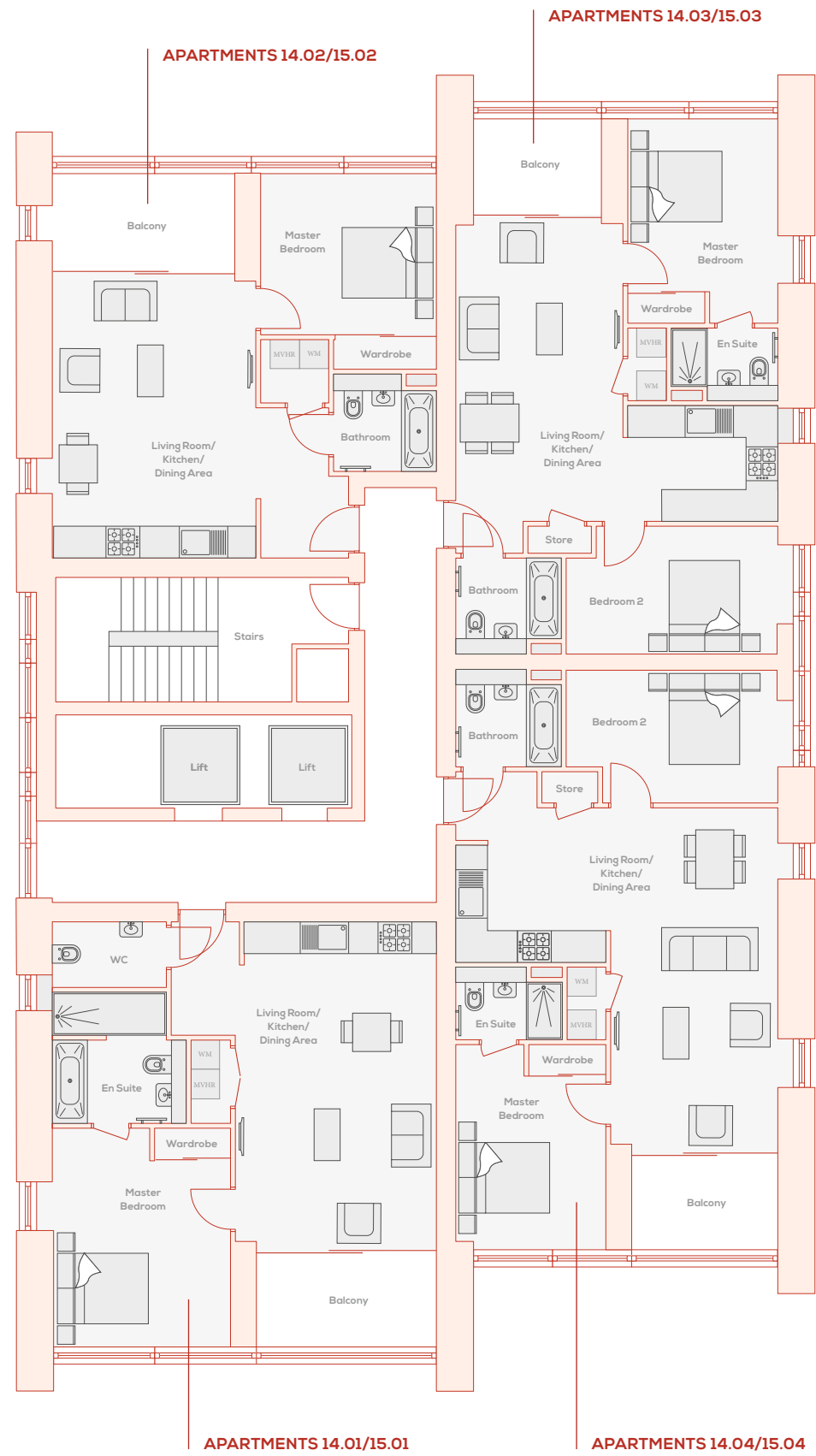
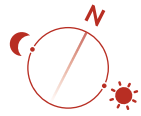

WM = Washing machine MVHR = Mechanical ventilation heat recovery

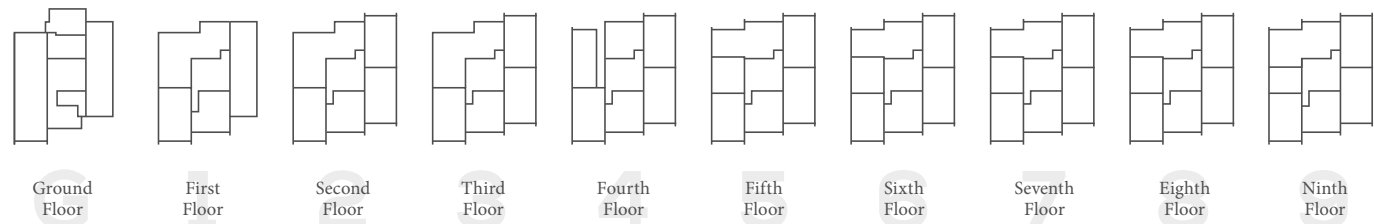

FLOORS 14 & 15

APARTMENTS 14.01/15.01

Living Room/Kitchen/Dining Area
6.60m x 4.10m 21'8" x 13'5"

Master Bedroom
4.50m x 3.60m 14'9" x 11'10"

Total Area 61 sq m 652 sq ft

APARTMENTS 14.02/15.02

Living Room/Kitchen/Dining Area
5.70m x 4.10m 18'8" x 13'5"

Master Bedroom
3.60m x 3.30m 11'10" x 10'10"

Total Area 50 sq m 539 sq ft

APARTMENTS 14.03/15.03

Living Room/Kitchen/Dining Area
6.10m x 3.30m 20'0" x 10'10"

Master Bedroom
4.20m x 3.00m 13'9" x 9'10"

Bedroom 2
4.30m x 2.60m 14'1" x 8'6"

Total Area 67 sq m 719 sq ft

APARTMENTS 14.04/15.04

Living Room/Kitchen/Dining Area
6.90m x 3.30m 22'8" x 10'10"

Master Bedroom
4.20m x 3.00m 13'9" x 9'10"

Bedroom 2
4.30m x 2.70m 14'1" x 8'10"

Total Area 73 sq m 783 sq ft



Computer generated images not to scale. Finishes and materials may vary from those shown and landscaping is illustrative only.

Please note, floorplans and dimensions are taken from architectural drawings and are for guidance only. Dimensions stated are within a tolerance of plus or minus 50mm. Overall dimensions are usually stated and there may be projections into these.

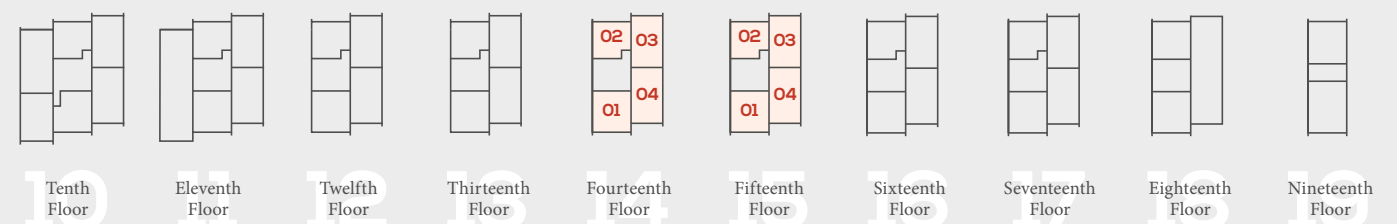

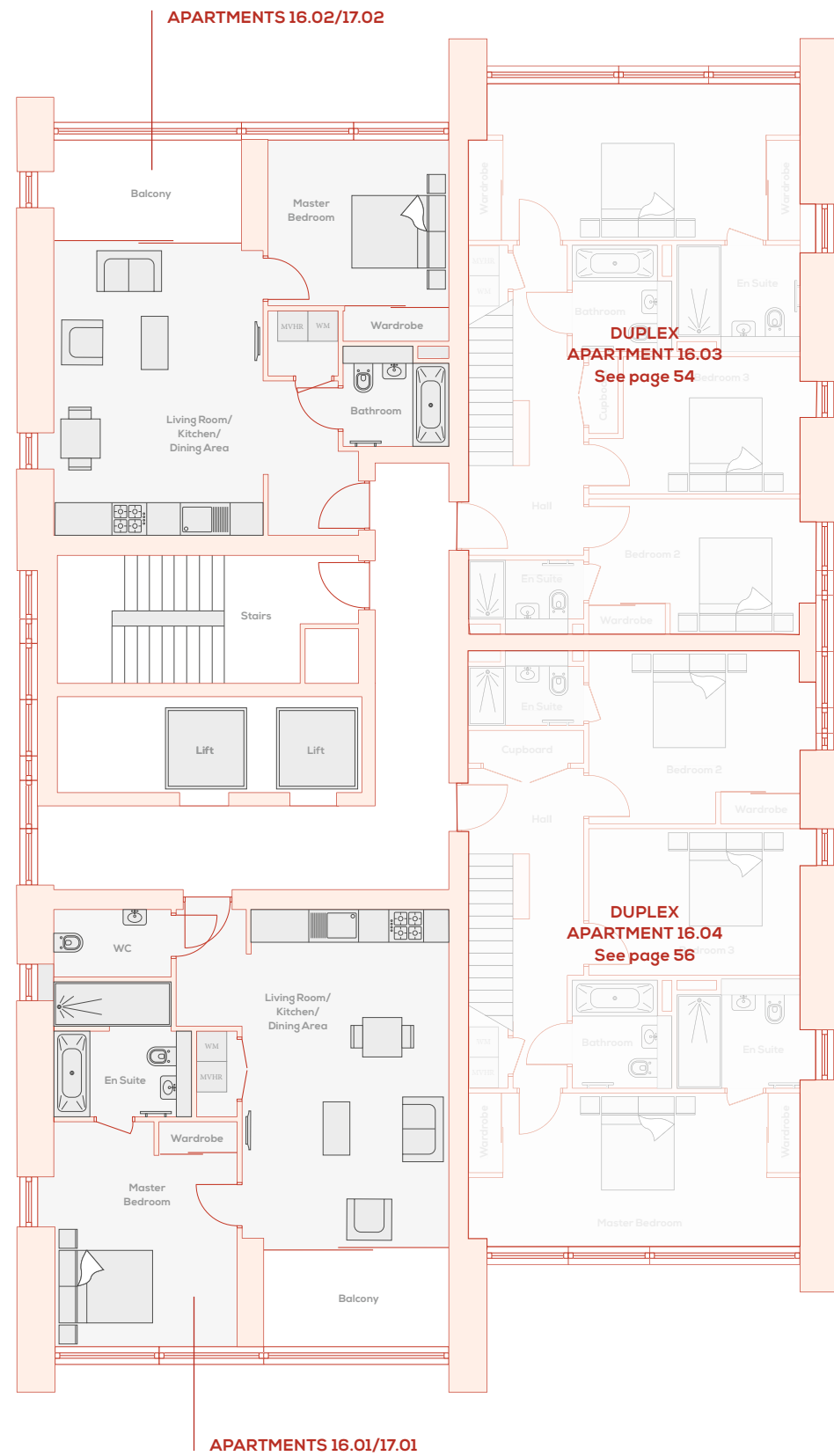
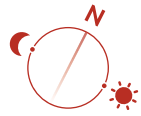

WM = Washing machine MVHR = Mechanical ventilation heat recovery

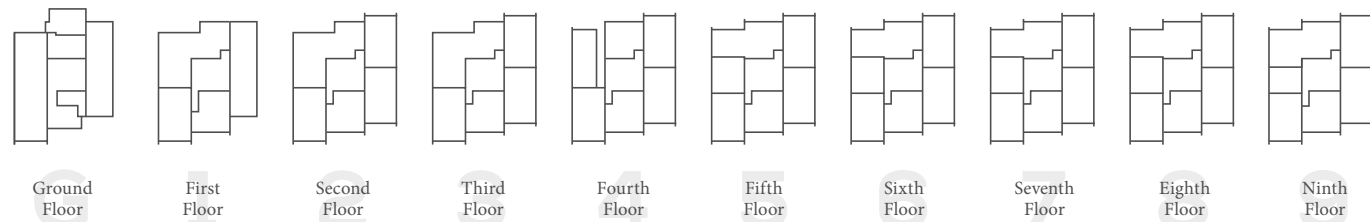

FLOORS 16 & 17

APARTMENTS 16.01/17.01

Living Room/Kitchen/Dining Area
6.60m x 4.10m 21'8" x 13'5"

Master Bedroom
4.50m x 3.60m 14'9" x 11'10"

Total Area 61 sq m 652 sq ft

APARTMENTS 16.02/17.02

Living Room/Kitchen/Dining Area
5.70m x 4.10m 18'8" x 13'5"

Master Bedroom
3.60m x 2.90m 11'10" x 9'6"

Total Area 50 sq m 539 sq ft



Computer generated images not to scale. Finishes and materials may vary from those shown and landscaping is illustrative only.

Please note, floorplans and dimensions are taken from architectural drawings and are for guidance only. Dimensions stated are within a tolerance of plus or minus 50mm. Overall dimensions are usually stated and there may be projections into these.

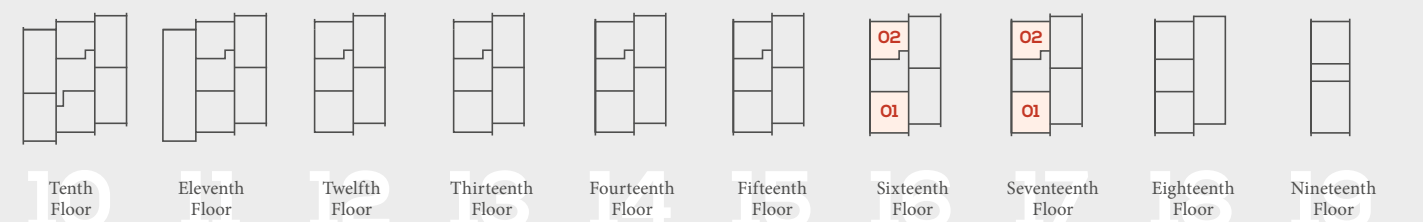

PENTHOUSE COLLECTION

Computer generated image not to scale. Finishes and materials may vary from those shown and landscaping is illustrative only.

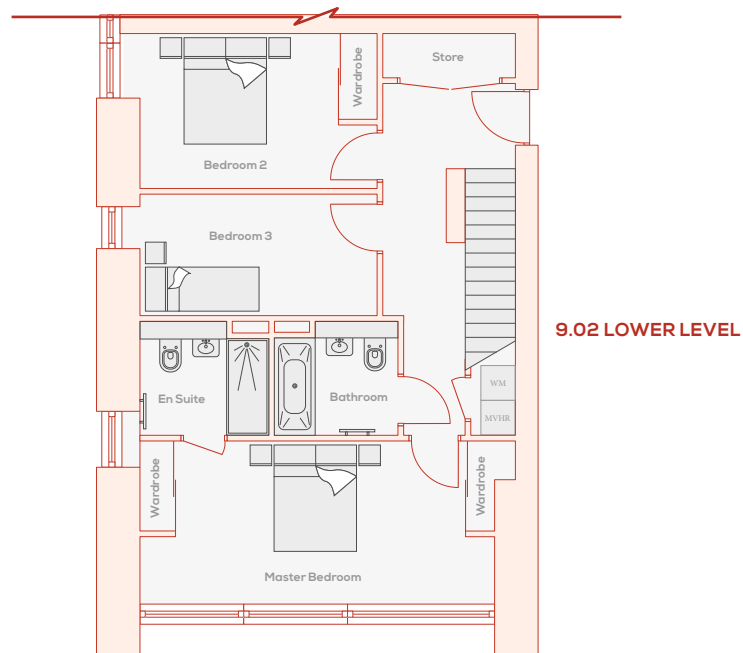
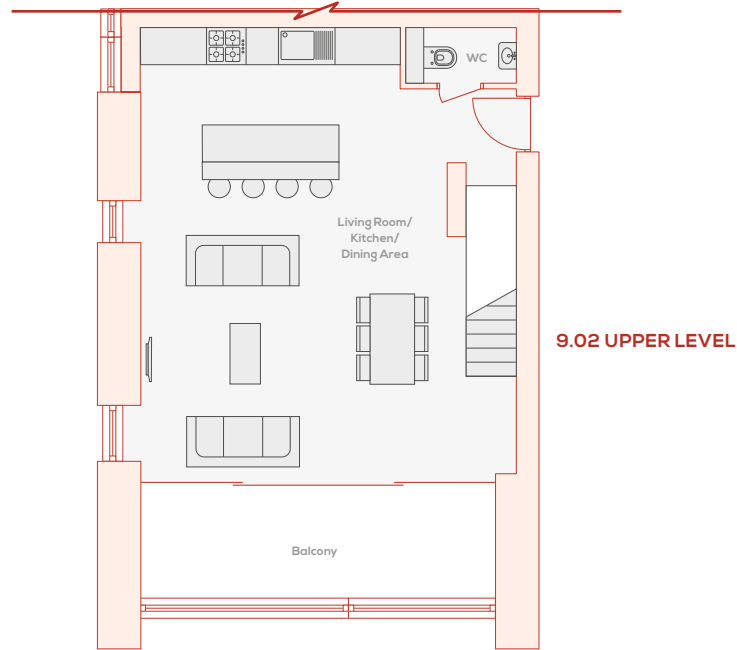
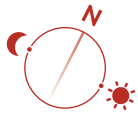

WM = Washing machine MVHR = Mechanical ventilation heat recovery

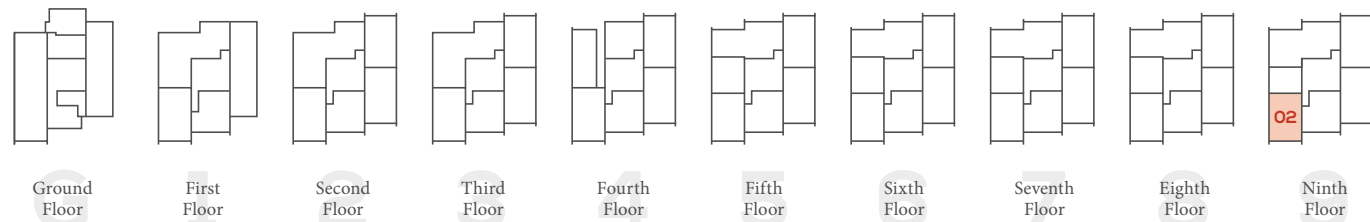

FLOORS 9 & 10 – DUPLEX 9.02

APARTMENT 9.02

Living Room/Kitchen/Dining Area
7.90m x 6.60m 25'11" x 21'8"

Master Bedroom
6.20m x 2.90m 20'4" x 9'6"

Bedroom 2
4.10m x 2.70m 13'5" x 8'10"

Bedroom 3
4.10m x 2.10m 13'5" x 6'11"

Total Area 120 sq m 1290 sq ft

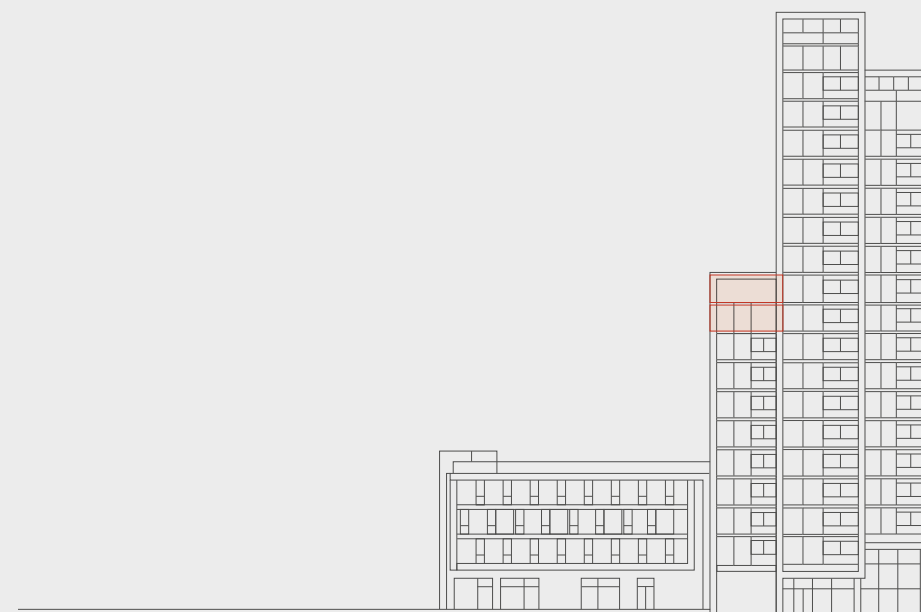

Computer generated images not to scale. Finishes and materials may vary from those shown and landscaping is illustrative only.

Please note, floorplans and dimensions are taken from architectural drawings and are for guidance only. Dimensions stated are within a tolerance of plus or minus 50mm. Overall dimensions are usually stated and there may be projections into these.

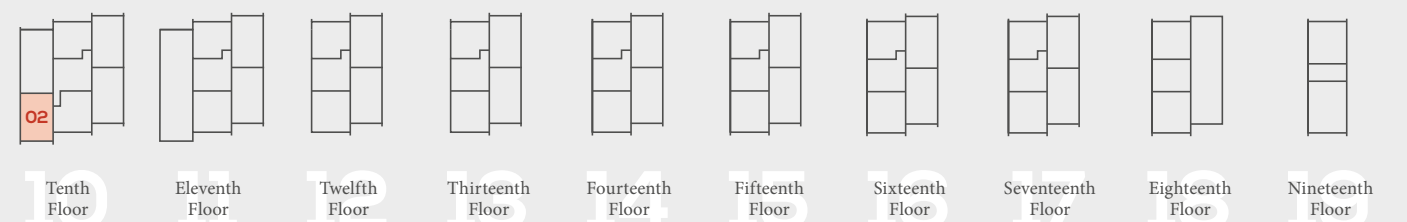

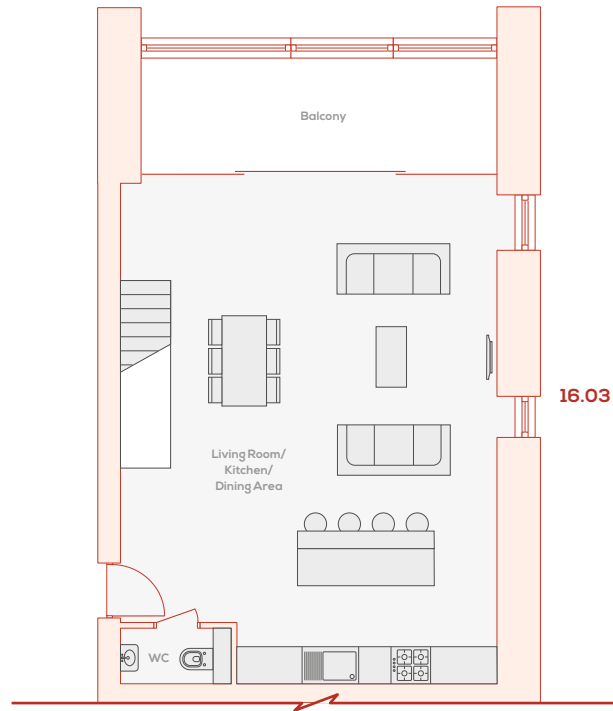
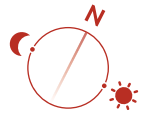

16.03 UPPER LEVEL

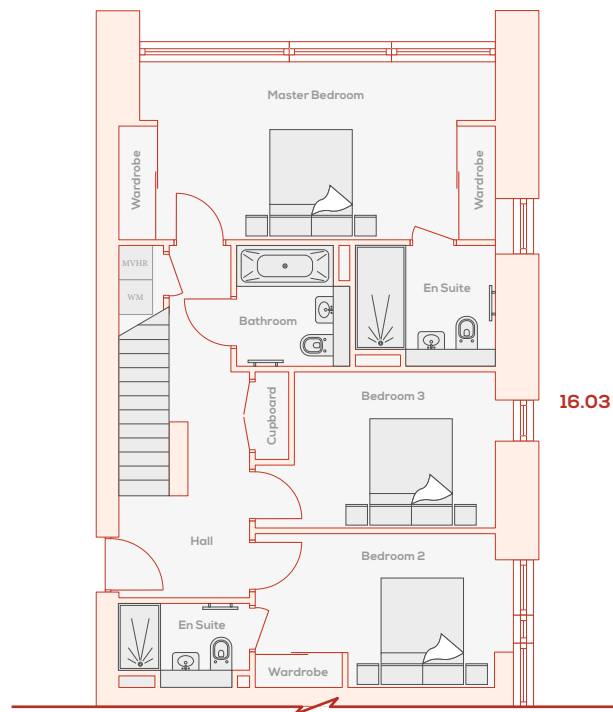

16.03 LOWER LEVEL

WM = Washing machine MVHR = Mechanical ventilation heat recovery

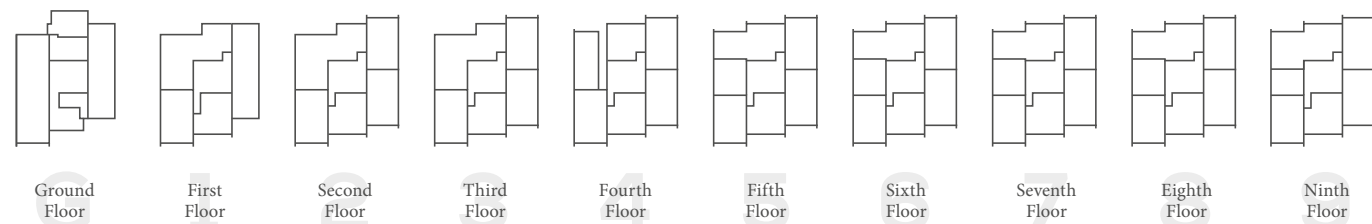

Ground Floor

First Floor

Second Floor

Third Floor

Fourth Floor

Fifth Floor

Sixth Floor

Seventh Floor

Eighth Floor

Ninth Floor

FLOORS 16 & 17 – DUPLEX 16.03

APARTMENT 16.03

Living Room/Kitchen/Dining Area
8.90m x 6.50m 29'2" x 21'4"

Master Bedroom
6.50m x 3.10m 21'4" x 10'2"

Bedroom 2
3.40m x 2.70m 11'2" x 8'10"

Bedroom 3
4.10m x 2.70m 13'5" x 8'10"

Total Area 134 sq m 1444 sq ft



Computer generated images not to scale. Finishes and materials may vary from those shown and landscaping is illustrative only.

Please note, floorplans and dimensions are taken from architectural drawings and are for guidance only. Dimensions stated are within a tolerance of plus or minus 50mm. Overall dimensions are usually stated and there may be projections into these.

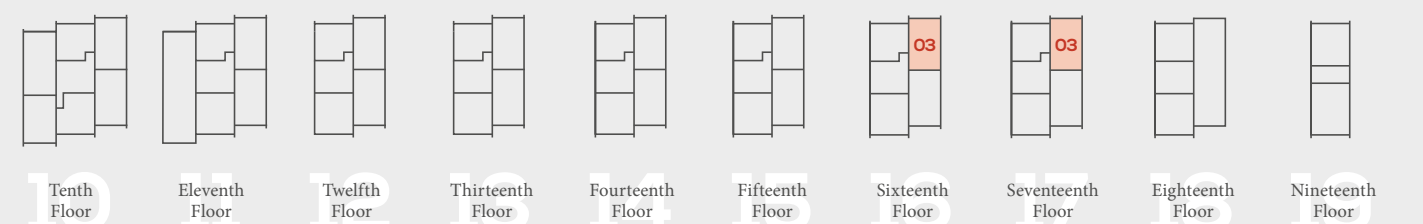

Tenth Floor

Eleventh Floor

Twelfth Floor

Thirteenth Floor

Fourteenth Floor

Fifteenth Floor

Sixteenth Floor

Seventeenth Floor

Eighteenth Floor

Nineteenth Floor

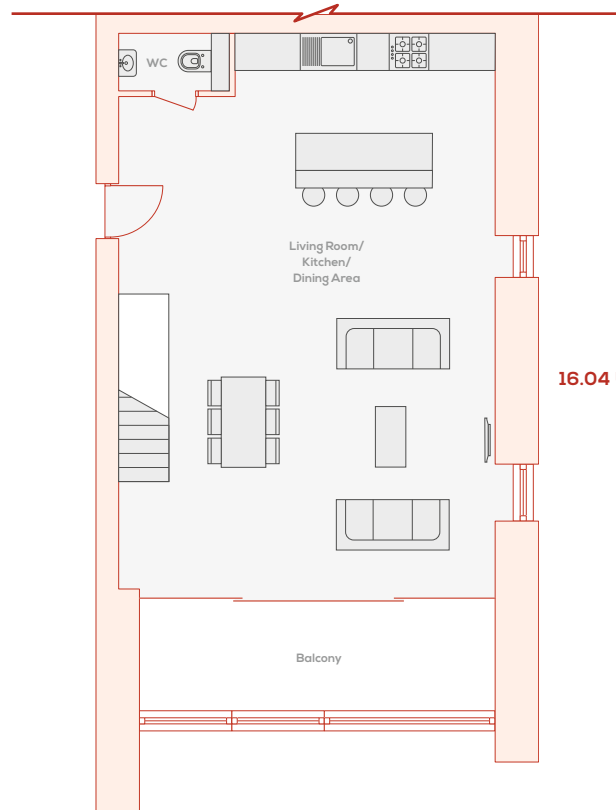
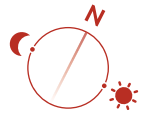

FLOORS 16 & 17 – DUPLEX 16.04

APARTMENT 16.04

Living Room/Kitchen/Dining Area
9.80m x 6.50m 32'2" x 21'4"

Master Bedroom
6.50m x 3.10m 21'4" x 10'2"

Bedroom 2
4.10m x 2.90m 13'5" x 9'6"

Bedroom 3
4.10m x 3.40m 13'5" x 11'2"

Total Area 147 sq m 1578 sq ft

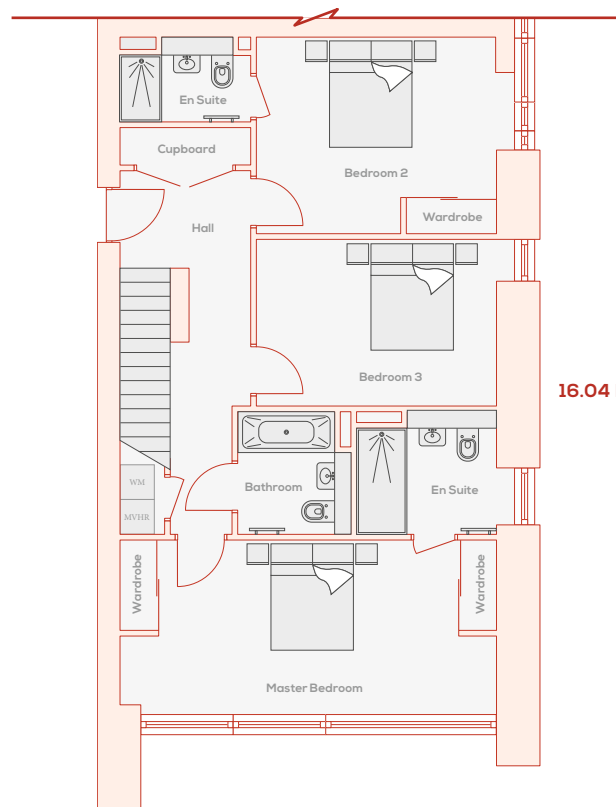

WM = Washing machine MVHR = Mechanical ventilation heat recovery

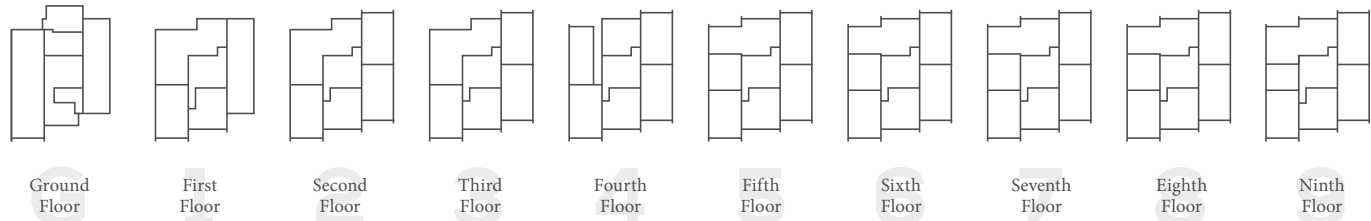

Computer generated images not to scale. Finishes and materials may vary from those shown and landscaping is illustrative only.

Please note, floorplans and dimensions are taken from architectural drawings and are for guidance only. Dimensions stated are within a tolerance of plus or minus 50mm. Overall dimensions are usually stated and there may be projections into these.

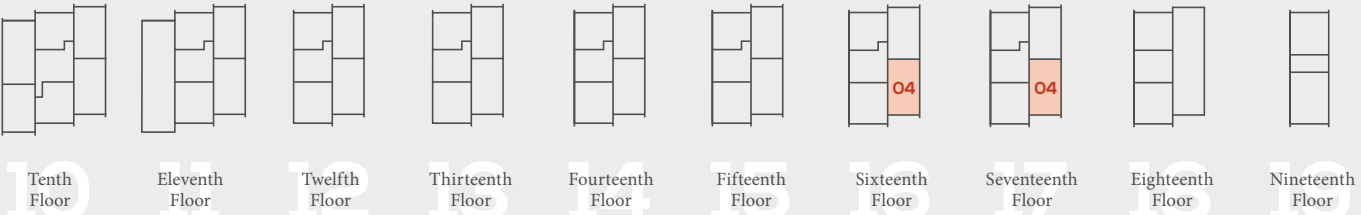

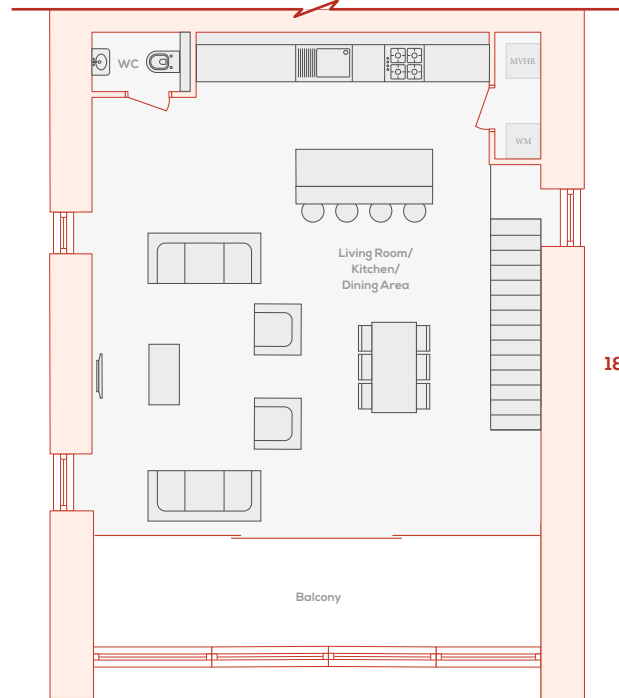
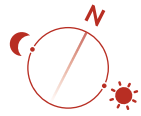

18.01 UPPER LEVEL

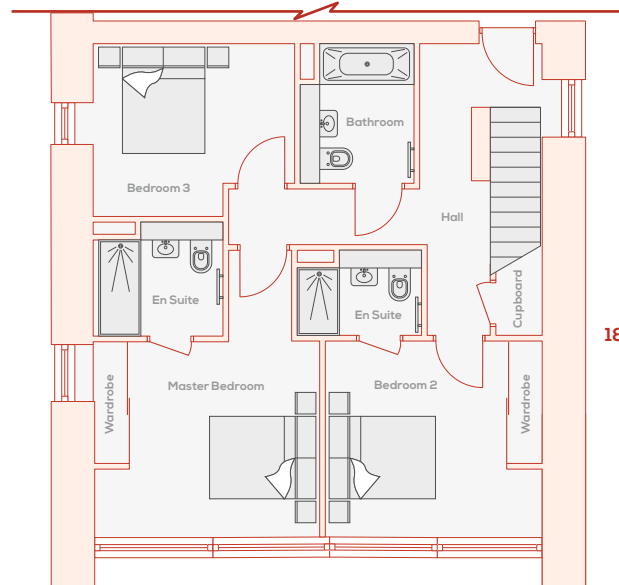

18.01 LOWER LEVEL

WM = Washing machine MVHR = Mechanical ventilation heat recovery

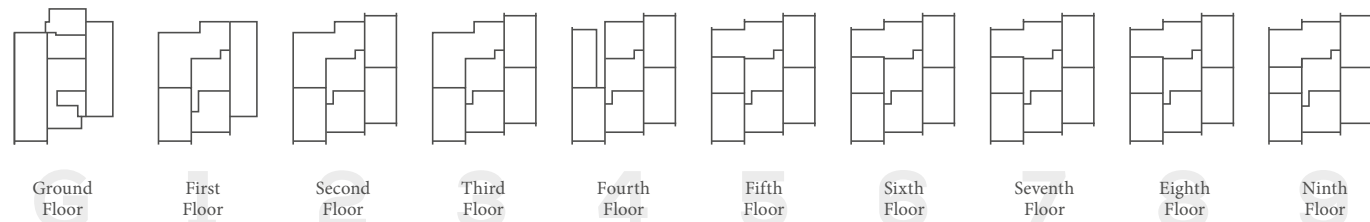

Ground Floor

First Floor

Second Floor

Third Floor

Fourth Floor

Fifth Floor

Sixth Floor

Seventh Floor

Eighth Floor

Ninth Floor

FLOORS 18 & 19 – DUPLEX 18.01

APARTMENT 18.01

Living Room/Kitchen/Dining Area
8.50m x 7.80m 27'11" x 25'7"

Master Bedroom
4.00m x 3.50m 13'1" x 11'6"

Bedroom 2
3.60m x 3.40m 11'10" x 11'2"

Bedroom 3
3.50m x 3.00m 11'6" x 9'10"

Total Area 139 sq m 1494 sq ft



Computer generated images not to scale. Finishes and materials may vary from those shown and landscaping is illustrative only.

Please note, floorplans and dimensions are taken from architectural drawings and are for guidance only. Dimensions stated are within a tolerance of plus or minus 50mm. Overall dimensions are usually stated and there may be projections into these.

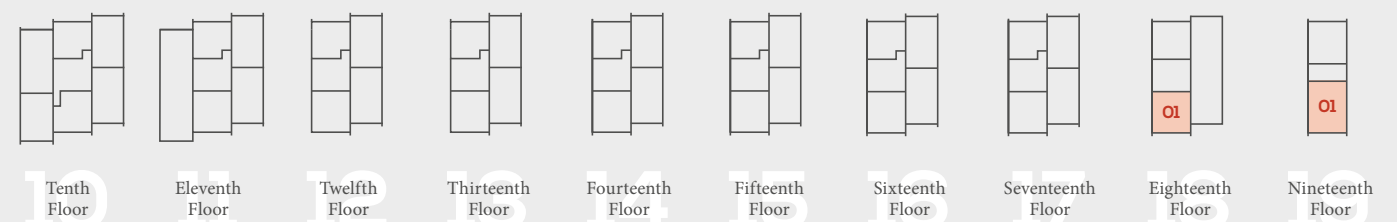

Tenth Floor

Eleventh Floor

Twelfth Floor

Thirteenth Floor

Fourteenth Floor

Fifteenth Floor

Sixteenth Floor

Seventeenth Floor

Eighteenth Floor

Nineteenth Floor

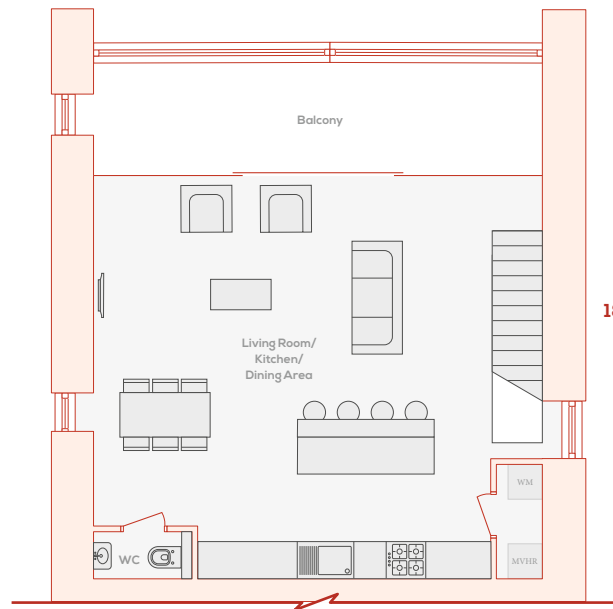
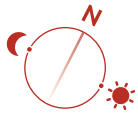

18.02 UPPER LEVEL

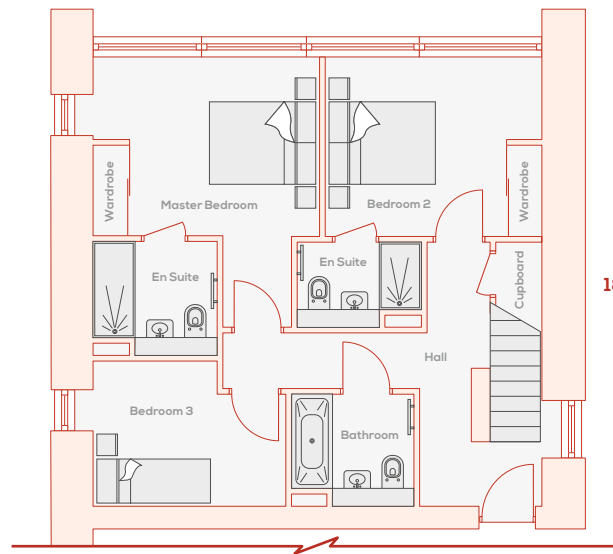

18.02 LOWER LEVEL

WM = Washing machine MVHR = Mechanical ventilation heat recovery

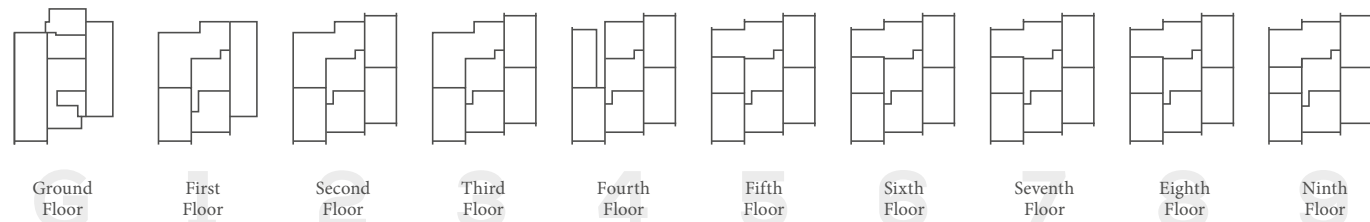

Ground
Floor

First
Floor

Second
Floor

Third
Floor

Fourth
Floor

Fifth
Floor

Sixth
Floor

Seventh
Floor

Eighth
Floor

Ninth
Floor

FLOORS 18 & 19 – DUPLEX 18.02

APARTMENT 18.02

Living Room/Kitchen/Dining Area
7.80m x 6.90m 25'7" x 22'8"

Master Bedroom
3.60m x 3.10m 11'10" x 10'2"

Bedroom 2
4.00m x 3.00m 13'1" x 9'10"

Bedroom 3
3.30m x 2.50m 10'10" x 8'2"

Total Area 119 sq m 1282 sq ft

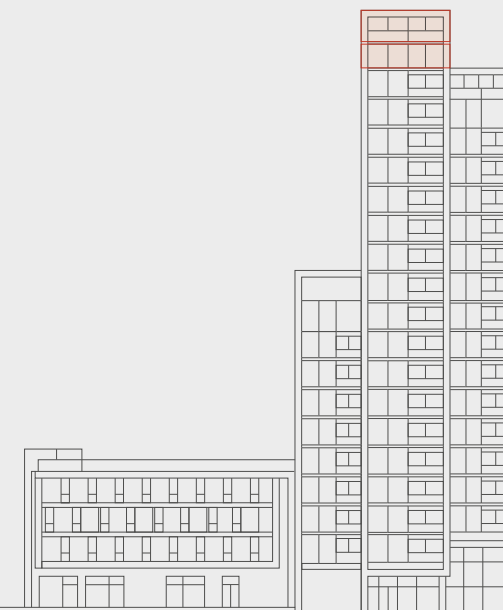

Computer generated images not to scale. Finishes and materials may vary from those shown and landscaping is illustrative only.

Please note, floorplans and dimensions are taken from architectural drawings and are for guidance only. Dimensions stated are within a tolerance of plus or minus 50mm. Overall dimensions are usually stated and there may be projections into these.

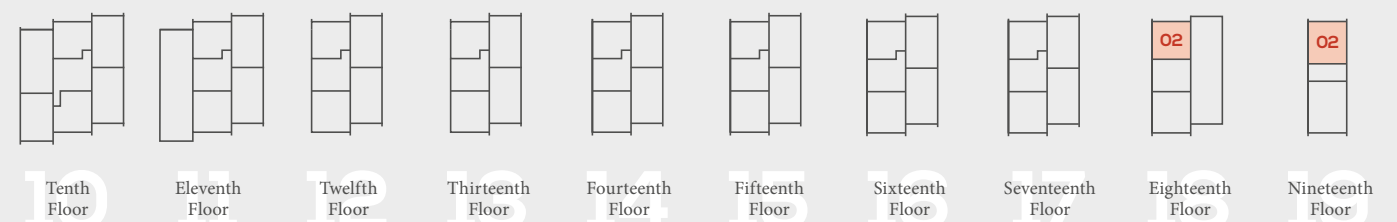

Tenth
Floor

Eleventh
Floor

Twelfth
Floor

Thirteenth
Floor

Fourteenth
Floor

Fifteenth
Floor

Sixteenth
Floor

Seventeenth
Floor

Eighteenth
Floor

Nineteenth
Floor



BRONZE

WANDSWORTH SW18

For sales information, please visit
WWW.BRONZE-LONDON.COM or call 020 3811 0000
Enquiries: SALES@BRONZE-LONDON.COM

JOINT SALES REPRESENTATIVES



Strawberry Star

